



(12) CERERE DE BREVET DE INVENȚIE

(21) Nr. cerere: a 2012 00881

(22) Data de depozit: 26.11.2012

(41) Data publicării cererii:
30.09.2013 BOPI nr. 9/2013

(71) Solicitant:
• SCREAM SRL, STR. MĂGURA NR. 22,
BAIA MARE, MM, RO

(72) Inventatori:
• SABO COSMIN NICOLAE, STR. MĂGURA
NR. 22, BAIA MARE, MM, RO;
• TOMAI NICOLAE, STR. MEHEDINȚI
NR. 6, CLUJ-NAPOCA, CJ, RO;

• POP SITAR PETRICĂ-CLAUDIU,
STR. ȚIBLEȘULUI NR. 28, BAIA MARE, MM,
RO

(74) Mandatar:
CABINET INDIVIDUAL NEACȘU CARMEN
AUGUSTINA, STR.ROZELOR NR.12/3,
BAIA MARE, JUDEȚUL MARAMUREȘ

(54) SISTEM ȘI PROCEDEU DE GENERARE DINAMICĂ A
INTERFEȚELOR PENTRU APLICAȚII DE CALCULATOR

(57) Rezumat:

Invenția se referă la un sistem și la un procedeu de generare dinamică a interfețelor pentru aplicații de calculator de tip gestiune electronică de informații, care permite personalizarea, de către fiecare utilizator, a propriei interfețe, atât în ceea ce privește elementele de stil, proprietățile, cât și funcționalitățile interfeței. Sistemul conform invenției este format dintr-un sistem (1) hardware de stocare a datelor, care conține informații stocate în fișiere (3) sau baze de date (4), într-un format special, cu ajutorul unor fișiere (2) EBXML, dintr-un sistem (5) hardware de preluare și transmitere a datelor, care cuprinde un server (8) Java și/sau un server (9) HTTP, și dintr-o stație (6) hardware client, care cuprinde un computer (10) utilizator și o mașină (7) virtuală. Procedeu conform invenției constă din preluarea unor informații din fișierele (2) EBXML, stocate în sistemul (1) hardware de stocare a datelor, și transmiterea acestora, de către sistemul (5) hardware de preluare și transmitere a datelor, la stația (6) hardware client, unde informațiile transmise sunt preluate de mașina (7) virtuală care le interpretează în funcție de niște zone numite <components>, <events> sau <data

provider>, fiind apoi generate elemente specifice interfeței (1) grafice de lucru, afișată de computerul (10) utilizator, acesta din urmă primind date pentru modelarea interfeței (11) grafice de lucru de către un operator.

Revendicări: 3
Figuri: 4

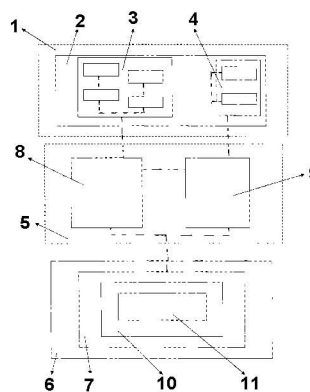

Fig. 1



a 2012 00887
26-11-2012

195

SISTEM ȘI PROCEDEU DE GENERARE DINAMICĂ A INTERFEȚELOR PENTRU APLICAȚII DE CALCULATOR

Prezenta invenție se referă la un sistem și procedeu de generare dinamică a interfețelor adaptabile utilizator care permit personalizarea de către fiecare utilizator în parte a proprii interfețe, atât în ceea ce privește elementele de stil, proprietățile dar și funcționalitățile interfeței. Domeniul de aplicare ale invenției este cel al aplicațiilor informatice de tip gestiune electronică de informații.

În acest moment, se cunosc procedee de generare a interfețelor bazate pe limbajul XML cu ajutorul unor soluții informatice de interpretare a limbajelor UIML, MXML, XUL, XForms, XAML sau SVG.

Principalul dezavantaj al procedeelelor cunoscute este acela că nu au capacitatea intrinsecă de a genera interfețe adaptabile în urma procesării conținutului limbajului ce determină interfața și nici de a permite utilizatorului să personalizeze interfața în fiecare detaliu al acesteia, astfel ca această personalizare să fie independentă de cea a altor utilizatori și să corepundă nevoilor utilizatorului.

Problema tehnică pe care o rezolvă invenția revendicată este realizarea unui sistem și a unui procedeu care să genereze dinamic interfețe diferite în cadrul aceleiași aplicații, interfețe ce pot fi adaptate de către fiecare utilizator în parte fără a afecta funcționarea interfeței și capacitatea de îmbunătățire a acesteia.

Sistemul de generare dinamică a interfețelor, conform invenției revendicate, rezolvă această problemă prin faptul că el este format dintr-un sistem hardware de stocare a datelor ce conține informația într-un format special EBXML, un sistem hardware de preluare și transmitere a datelor și o stație hardware client care conține computerul utilizator, precum și o mașină virtuală (soft) pentru interpretarea informațiilor.

Procedeul de generare dinamică a interfețelor, conform invenției revendicate, constă în preluarea informației din fișierele de tip EBXML, care conțin informațiile necesare și care sunt stocate în sistemul hardware de stocare a datelor, apoi transmiterea acestor informații de către sistemul hardware de preluare și transmitere a datelor către stația hardware client, în care informația este preluată de către mașina virtuală și interpretată funcție de anumite elemente, astfel încât operatorul / utilizatorul își poate personaliza interfața după propriile nevoi.

Sistemul și procedeu de generare dinamică a interfețelor pentru aplicații de calculator, conform invenției revendicate, prezintă următoarele avantaje:

SC SCREAM SRL



- existența unui fișier EBXML permite generarea interfeței adaptabile la nivel de utilizator prin interpretarea acestuia de către mașina virtuală;
- existența unui fișier EBXML permite regenerarea interfeței cu modificările operate;
- procedeul permite salvarea modificărilor din interfața utilizator în mod automat.

Se prezintă, în continuare, un exemplu de realizare practică a sistemului și procedurii de generare dinamică a interfețelor pentru aplicații de calculator conform invenției revendicate, în legătură cu figurile 1, 2, 3 și 4, care reprezintă:

- Fig. 1: schema bloc a sistemului de generare dinamică a interfețelor pentru aplicații de calculator
- Fig. 2: fișierul EBXML
- Fig. 3: interfața utilizator generată de sistem
- Fig. 4: interfața utilizator personalizată de către client

Sistemul de generare dinamică a interfețelor pentru aplicații de calculator conform invenției revendicate, este format dintr-un sistem 1 hardware de stocare a datelor, un sistem 5 hardware de preluare și transmitere a datelor și o stație 6 hardware client (Fig. 1).

Sistemul 1 hardware de stocare a datelor conține informația stocată în fișiere 3 sau baze de date 4 într-un format special cu ajutorul fișierelor 2 EBXML.

Sistemul 5 hardware de preluare și transmitere a datelor conține un server 8 Java și/sau un server 9 HTTP, cu softurile aferente.

Stația 6 hardware client este un sistem static și conține computerul 10 utilizator precum și un soft concretizat într-o mașină 7 virtuală care are rolul de a interpreta informația primită funcție de anumite zone accesate de utilizator pentru a accesa interfața sau pentru a-și genera propria interfață 11 grafică.

Limbajul EBXML este construit pentru a permite mașinii virtuale interpretarea sa facilă astfel încât în baza acestuia să poată fi generată interfața utilizator (Fig. 2).

Informația circulă în ambele sensuri, între toate componentele sistemului de generare dinamică a interfețelor.

Prin circulația dinspre fișierele 2 EBXML către stația 6 hardware client, se generează interfața 11 grafică de lucru la computerul 10 utilizator.

Prin circulația inversă, de la computerul 10 utilizator, aflat în stația 6 hardware client, către fișierele 2 EBXML, utilizatorul poate modifica caracteristicile grafice sau funcționale existente ale interfeței 11 grafică (adică ceea ce se vede pe ecran) funcție de necesitățile sale.

sau de specificațiile sale (de exemplu, el dorește să modifice dimensiunea caracterelor textului afișat pe ecran).

Procedeele de generare dinamică a interfețelor pentru aplicații de calculator, conform invenției revendicate, cuprinde următoarele etape:

- se preia informația din fișierele **2 EBXML** stocate în sistemul **1 hardware** de stocare a datelor;
- sistemul **5 hardware** de preluare și transmitere a datelor transmite informația preluată către stația **6 hardware** client;
- la nivelul stației **6 hardware** client, informația este preluată de mașina **7 virtuală** și apoi este interpretată funcție de zonele numite <components>, <events> sau <data provider>;
- se generează elementele specifice interfeței **11** grafică de lucru afișată de computerul **10** utilizator, adică: componentele interfeței (butoane radio, text, input, etc.), evenimentele (apăsarea unei taste sau combinații de taste, validarea informației dintr-un câmp, încărcarea unor date sau imagini de la serverul **8 Java** și/sau serverul **9 HTTP**) și se furnizează date către computerul **10** utilizator.

Utilizatorul poate modifica elementele interfeței (Fig.3 și Fig.4), iar interfața se regenerează cu modificările operate, pentru o utilizare ulterioară.

Salvarea modificărilor din interfața utilizator se realizează prin regenerarea automată a fișierului EBXML cu modificările operate și transmiterea lui către **1 hardware** de stocare a datelor și se stochează la nivelul fișierelor **2 EBXML**.

Un fișier **2 EBXML** poate fi încărcat dintr-o bază de date, un server **9 HTTP** sau de pe computerul **10** utilizator.

Fișierul EBXML este următorul:

```
<xml>
  <components>
    <PopUpWindow backgroundColor='9418965' borderAlpha='1' borderColor='9281423'
borderThicknessLeft='1' borderThicknessRight='1' borderThicknessTop='1' configDelete='false'
configDuplicate='false' creationPolicy='auto' eventsSource='xmlNode:AddReader'
headerHeight='14' height='600' id='AddReader' idPanel='13868' isPopUp='true'
modalTransparencyDuration='100' open='false' panelType='AddReader' title='Adăugare utilizator'
ver='1.1.2' verticalGap='0' width='760' x='225' y='167'>
      <Macheta dataProviderSource='xmlNode:Macheta' id='Macheta'></Macheta>
      <BusyIndicator height='100%' id='Busy' scale='true' skinClass='[class BusyIndicatorSkin]'
source='assets/animation1.swf' width='100%'>
        <VBox creationPolicy='auto' height='100%' id='vBoxAddReaderB' verticalScrollPosition='6'
width='100%'>
          <VBox creationPolicy='auto' height='100%' id='vBoxAddReader' width='100%'>
            <HBox creationPolicy='auto' direction='horizontal' height='0' id='hBoxHeader' width='0'>
```

```

<Label color='734012' fieldId='-1' id='PanelTable' tabChildren='true' text='TabelReader'
visible='false'></Label>
<Label color='734012' fieldId='-1' id='ObjectTable' tabChildren='true'
text='TableManagement' visible='false' x='78'></Label>
<Label color='734012' fieldId='-1' id='cat' tabChildren='true' text='client' visible='false'
x='189'></Label>
<Label color='734012' fieldId='-1' id='prefixTable' tabChildren='true' text='clients'
visible='false' x='225'></Label>
<Label color='734012' fieldId='-1' id='lang' tabChildren='true' text='rou' visible='false'
width='160' x='267'></Label>
<Label color='734012' fieldId='-1' id='rlb' tabChildren='true' text='0' visible='false'
x='429'></Label>
</HBox>
<FormDuplicate creationPolicy='auto' height='100%' id='FormDuplicate' label='Form'
width='100%' y='1'>
<Label fieldName='tm' height='0' id='txtcol' text='readers_marc' visible='false'
width='0'></Label>
<TabNavigator height='100%' width='100%'>
<HBox creationPolicy='auto' direction='horizontal' height='100%' label='Detalii'
width='100%'>
<VBox creationPolicy='auto' id='vBox1' width='100%'>
<HBox creationPolicy='auto' direction='horizontal' id='hBox1' width='100%'>
<VBox creationPolicy='auto' id='vBox2' width='100%'>
<VBox creationPolicy='auto' id='UM_100' label='Bloc 100' maxOccur='1'
width='100%'>
<BoxUnimarc borderStyle='solid' creationPolicy='auto' field='100' fieldName='fld'
id='Box100' title='100 Date de identificare' verticalGap='0' width='100%'>
<VBox creationPolicy='auto' id='vBox100' width='100%'>
<Form creationPolicy='auto' horizontalGap='0' id='frm100' paddingBottom='0'
paddingLeft='0' paddingRight='0' paddingTop='0' verticalGap='1' width='100%'>
<FormItem creationPolicy='auto' id='fi100a' label='CNP' labelWidth='150'
required='true' width='100%'>
<HBox creationPolicy='auto' direction='horizontal' field='a' fieldName='sub'
id='HBox100a' maxOccur='1' width='100%' x='164'>
<TextInput borderColor='16711680' borderStyle='inset' errorString='The
field is invalid.&#xA;The field is invalid.' eventsSource='xmlNode:txtCNP' fieldName='val'
focusThickness='2' height='20' id='txtCNP' regExp='CNP' selectionBeginIndex='4'
selectionEndIndex='4' width='100%'></TextInput>
</HBox>
</FormItem>
<FormItem creationPolicy='auto' id='fi100b' label='Tip act identitate'
labelWidth='150' width='100%' y='21'>
<HBox creationPolicy='auto' direction='horizontal' id='hboxSerieNumar'
x='164'>
<HBox creationPolicy='auto' direction='horizontal' id='hBox100b'>
<HBox creationPolicy='auto' direction='horizontal' field='b'
fieldName='sub' id='HBox100b' maxOccur='1' width='100%'>
<ComboBox arrowButtonWidth='22' defaultField='def'
dropdownWidth='50' fieldName='val' height='20' id='txtActIdentitate' labelField='val'
paddingLeft='5' paddingRight='5' selectedIndex='0' text='CF' width='55'></ComboBox>
</HBox>
</HBox>

```



SC SCREAM SRL

Handwritten signature

```

<Label color='734012' fieldId='-1' id='lblSerie' tabChildren='true'
text='Serie' x='57'></Label>
<HBox creationPolicy='auto' direction='horizontal' id='hBox100c' x='92'>
  <HBox creationPolicy='auto' direction='horizontal' field='c'
fieldName='sub' id='HBox100c' maxOccur='1' width='100%'>
    <TextInput borderColor='16711680' borderStyle='inset'
errorString='Valoarea introdusă este invalidă.' fieldName='val' focusThickness='2' height='20'
id='txtSerie' regExp='SerieB' width='30'></TextInput>
  </HBox>
</HBox>
<Label color='734012' fieldId='-1' id='lbl100d' tabChildren='true' text='Nr'
x='124'></Label>
<HBox creationPolicy='auto' direction='horizontal' id='hBox100d' x='142'>
  <HBox creationPolicy='auto' direction='horizontal' field='d'
fieldName='sub' id='HBox100d' maxOccur='1' width='100%'>
    <TextInput borderColor='16711680' borderStyle='inset'
errorString='Valoarea introdusă este invalidă.' fieldName='val' focusThickness='2' height='20'
id='txtNumar' regExp='NumarB' width='56'></TextInput>
  </HBox>
</HBox>
</HBox>
</FormItem>
<FormItem creationPolicy='auto' id='fi100e' label='Cetă?enie' labelWidth='150'
width='100%' y='42'>
  <HBox creationPolicy='auto' direction='horizontal' field='e' fieldName='sub'
id='HBox100e' maxOccur='1' width='100%' x='164'>
    <ComboBox arrowButtonWidth='22' defaultField='def'
dropdownwidth='100%' fieldName='val' height='20' id='txtCetatenie' labelField='val'
paddingLeft='5' paddingRight='5' selectedIndex='0' text='Roman' width='100%'></ComboBox>
  </HBox>
</FormItem>
<FormItem creationPolicy='auto' id='fi100z' label='Alte informa?ii de
identificare ' labelWidth='150' width='100%' y='63'>
  <HBox creationPolicy='auto' direction='horizontal' field='z' fieldName='sub'
id='HBox100z' maxOccur='1' width='100%' x='164'>
    <AutoComplete aut='0' cornerRadius='0' fieldId='0' fieldName='val'
fontWeight='normal' id='txtAlte' labelField='val' leading='2' paddingLeft='0' paddingRight='0'
sourceSearch='url'
url='%24%24Application.application.getURL%28%29%24%24%3Fopt%3Dautocomplete%26p%
3Dclients%26f%3D100%26s%3Dz%26m%3DI%26r%3Didv%26v%3D'
width='100%'></AutoComplete>
  </HBox>
</FormItem>
</Form>
</VBox>
</BoxUnimarc>
</VBox>
<VBox creationPolicy='auto' id='UM_200' maxOccur='1' width='100%' y='84'>
  <BoxUnimarc borderStyle='solid' creationPolicy='auto' field='200' fieldName='fld'
id='Box200' title='200 Name' verticalGap='0' width='100%'>
    <VBox creationPolicy='auto' id='vBox200a' width='100%'>
      <Form creationPolicy='auto' horizontalGap='0' id='f200' paddingBottom='0'
paddingLeft='0' paddingRight='0' paddingTop='0' verticalGap='1' width='100%'>

```

```

<FormItem creationPolicy='auto' id='fi200a' label='Nume Prenume'
labelWidth='150' required='true' width='100%'>
  <HBox creationPolicy='auto' direction='horizontal' field='a' fieldName='sub'
id='HBox200a' maxOccur='1' width='100%' x='164'>
    <TextInput borderColor='16711680' borderStyle='inset' errorString='Acest
câmp este obligatoriu.' fieldName='val' focusThickness='2' height='20' id='txtName'
regExp='Mandatory' width='100%'></TextInput>
  </HBox>
</FormItem>
<FormItem creationPolicy='auto' id='fi200b' label='Data nasterii'
labelWidth='150' required='true' width='100%' y='21'>
  <HBox creationPolicy='auto' direction='horizontal' id='hBox200b1' x='164'>
    <HBox creationPolicy='auto' direction='horizontal' id='hBox200b'>
      <HBox creationPolicy='auto' direction='horizontal' field='b'
fieldName='sub' id='HBox200b' maxOccur='1' width='100%'>
        <DateField borderColor='16711680' errorString='Campul Data nasterii
este obligatoriu' fieldId='0' fieldName='val' formatString='DD.MM.YYYY'
formatStringValue='YYYY-MM-DD' id='dfData' text='08.12.1977'
yearNavigationEnabled='true'></DateField>
      </HBox>
    </HBox>
  </FormItem>
  <Label color='734012' fieldId='-1' id='lblSex' tabChildren='true' text='Sex'
x='90'></Label>
  <HBox creationPolicy='auto' direction='horizontal' id='hBox200g' x='118'>
    <HBox creationPolicy='auto' direction='horizontal' field='g'
fieldName='sub' id='HBox200g' maxOccur='5' width='100%'>
      <RadioButtonGroup fieldName='val' id='sex'></RadioButtonGroup>
      <RadioButton fontWeight='normal' groupName='sex' horizontalGap='5'
id='btnM' label='M' paddingBottom='2' paddingLeft='0' paddingRight='0' paddingTop='2'
repeatDelay='500' repeatInterval='35' selected='true' valueData='m' x='2'></RadioButton>
      <RadioButton fontWeight='normal' groupName='sex' horizontalGap='5'
id='btnF' label='F' paddingBottom='2' paddingLeft='0' paddingRight='0' paddingTop='2'
repeatDelay='500' repeatInterval='35' valueData='f' x='38'></RadioButton>
    </HBox>
  </HBox>
  </HBox>
</FormItem>
<FormItem creationPolicy='auto' id='fi200c' label='Locul nasterii'
labelWidth='150' width='100%' y='44'>
  <HBox creationPolicy='auto' direction='horizontal' field='c' fieldName='sub'
id='HBox200c' maxOccur='1' width='100%' x='164'>
    <AutoComplete aut='0' cornerRadius='0' fieldId='0' fieldName='val'
fontWeight='normal' id='txtLocNas' labelField='val' leading='2' paddingLeft='0' paddingRight='0'
sourceSearch='url'
url='%24%24Application.application.getURL%28%29%24%24%3Fopt%3Dautocomplete%26p%
3Dclients%26f%3D200%26s%3Dc%26m%3DI%26r%3Ddv%26v%3D'
width='100%'></AutoComplete>
  </HBox>
</FormItem>
<FormItem creationPolicy='auto' id='fi200d' label='Nationalitate'
labelWidth='150' required='true' width='100%' y='63'>
  <HBox creationPolicy='auto' direction='horizontal' id='hBox200d' x='1'>
    <HBox creationPolicy='auto' direction='horizontal' id='hBox200d1'

```



```

<HBox creationPolicy='auto' direction='horizontal' field='d'
fieldName='sub' id='HBox200d' maxOccur='1' width='100%>
  <ComboBox arrowButtonWidth='22' defaultField='def
dropdownwidth='100%' fieldName='val' height='20' id='txtNatio' labelField='val' paddingLeft='5'
paddingRight='5' selectedIndex='0' text='Altele' width='100%'></ComboBox>
</HBox>
</HBox>
<HBox creationPolicy='auto' direction='horizontal' id='hBox200e' x='102'>
  <HBox creationPolicy='auto' direction='horizontal' field='e'
fieldName='sub' id='HBox200e' maxOccur='1' width='100%>
  <CheckBox fieldId='0' fieldName='val' fontWeight='normal'
horizontalGap='5' id='chkRez' label='Rezident' paddingBottom='2' paddingTop='2'
repeatDelay='500' repeatInterval='35'></CheckBox>
</HBox>
</HBox>
</HBox>
</FormItem>
<FormItem creationPolicy='auto' id='fi200f' label='Stare civilă'
labelWidth='150' width='100%' y='84'>
  <HBox creationPolicy='auto' direction='horizontal' field='f' fieldName='sub'
id='HBox200f' maxOccur='1' width='100%' x='164'>
    <ComboBox arrowButtonWidth='22' defaultField='def
dropdownwidth='100%' fieldName='val' height='20' id='txtStCiv' labelField='val' paddingLeft='5'
paddingRight='5' selectedIndex='0' text='Căsătorit' width='100%'></ComboBox>
</HBox>
</FormItem>
</Form>
</VBox>
</BoxUnimarc>
</VBox>
<VBox creationPolicy='auto' id='UM_500' maxOccur='1' width='100%' y='191'>
  <BoxUnimarc borderStyle='solid' creationPolicy='auto' field='500' fieldName='fld'
id='Box500' title='500 Informatii de Cont biblioteca' verticalGap='0' width='100%'>
    <VBox creationPolicy='auto' id='vBox500a' width='100%'>
      <Form creationPolicy='auto' horizontalGap='0' id='f500' paddingBottom='0'
paddingLeft='0' paddingRight='0' paddingTop='0' verticalGap='1' width='100%'>
        <FormItem creationPolicy='auto' id='fi500a' label='Barcode utilizator'
labelWidth='150' required='true' width='100%'>
          <HBox>
            <HBox creationPolicy='auto' direction='horizontal' field='a' fieldName='sub'
id='HBox500a' maxOccur='1' width='100%' x='164'>
              <TextInput borderColor='16711680' borderStyle='inset' errorString='Acest
câmp este obligatoriu.' fieldName='val' focusThickness='2' height='20' id='txtBarcode'
regExp='Mandatory' width='100%'></TextInput>
            </HBox>
            <Button eventsSource='xmlNode:btnBarcode' height='20' id='btnBarcode'
label='Generează' x='198'></Button>
          </HBox>
        </FormItem>
        <FormItem creationPolicy='auto' id='fi500b' label='Număr permis'
labelWidth='150' width='100%' y='21'>
          <HBox creationPolicy='auto' direction='horizontal' field='b' fieldName='sub'
id='HBox500b' maxOccur='1' width='100%' x='164'>

```



Handwritten signature

```

        <TextInput borderStyle='inset' fieldName='val' focusThickness='2'
height='20' id='txtNrPermis' width='100%'></TextInput>
    </HBox>
</FormItem>
    <FormItem creationPolicy='auto' id='fi500c' label='Număr contract'
labelWidth='150' required='true' width='100%' y='42'>
    <HBox creationPolicy='auto' direction='horizontal' field='c' fieldName='sub'
id='HBox500c' maxOccur='1' width='100%' x='164'>
        <TextInput borderColor='16711680' borderStyle='inset' errorString='Acest
câmp este obligatoriu.' fieldName='val' focusThickness='2' height='20' id='txtNrContract'
regExp='Mandatory' width='100%'></TextInput>
    </HBox>
</FormItem>
</Form>
</VBox>
</BoxUnimarc>
</VBox>
<VBox creationPolicy='auto' id='UM_205' maxOccur='1' width='100%' y='256'>
    <BoxUnimarc borderStyle='solid' creationPolicy='auto' field='205' fieldName='fld'
id='Box205' title='205 Informatii profesionale' verticalGap='0' width='100%'>
        <VBox creationPolicy='auto' id='vBox205' width='100%'>
            <Form creationPolicy='auto' horizontalGap='0' id='f205' paddingBottom='0'
paddingLeft='0' paddingRight='0' paddingTop='0' verticalGap='1' width='100%'>
                <FormItem creationPolicy='auto' id='fi205a' label='Profesie' labelWidth='150'
width='100%'>
                    <HBox creationPolicy='auto' direction='horizontal' field='a' fieldName='sub'
id='HBox205a' maxOccur='1' width='100%' x='164'>
                        <AutoComplete aut='0' cornerRadius='0' fieldId='0' fieldName='val'
fontWeight='normal' id='txtProfesie' labelField='val' leading='2' paddingLeft='0' paddingRight='0'
sourceSearch='url'
url='%24%24Application.application.getURL%28%29%24%24%3Fopt%3Dautocomplete%26p%
3Dclients%26f%3D205%26s%3Da%26m%3DI%26r%3Ddv%26v%3D'
width='100%'></AutoComplete>
                    </HBox>
                </FormItem>
                <FormItem creationPolicy='auto' id='fi205b' label='Nivel pregătire'
labelWidth='150' required='true' width='100%' y='19'>
                    <HBox creationPolicy='auto' direction='horizontal' field='b' fieldName='sub'
id='HBox205b' maxOccur='1' width='100%' x='164'>
                        <ComboBox arrowButtonWidth='22' defaultField='def'
dropdownwidth='100%' fieldName='val' height='20' id='txtPregatire' labelField='val'
paddingLeft='5' paddingRight='5' selectedIndex='0' text='Altele' width='100%'></ComboBox>
                    </HBox>
                </FormItem>
                <FormItem creationPolicy='auto' id='fi205c' label='Locul de muncă'
labelWidth='150' width='100%' y='40'>
                    <HBox creationPolicy='auto' direction='horizontal' field='c' fieldName='sub'
id='HBox205c' maxOccur='1' width='100%' x='164'>
                        <AutoComplete aut='0' cornerRadius='0' fieldId='0' fieldName='val'
fontWeight='normal' id='txtLocMun' labelField='val' leading='2' paddingLeft='0' paddingRight='0'
regExp='Mandatory'
sourceSearch='url'
url='%24%24Application.application.getURL%28%29%24%24%3Fopt%3Dautocomplete%26p%

```

```

3Dclients%26f%3D205%26s%3Dc%26m%3Dl%26r%3Didv%26v%3D'
width='100%'></AutoComplete>
  </HBox>
</FormItem>
  <FormItem creationPolicy='auto' id='fi205g' label='Institu?ia de invă?ământ'
labelWidth='150' width='100%' y='59'>
  <HBox creationPolicy='auto' direction='horizontal' field='g' fieldName='sub'
id='HBox205g' maxOccur='1' width='100%' x='164'>
    <AutoComplete aut='0' cornerRadius='0' fieldId='0' fieldName='val'
fontWeight='normal' id='txtInstitutie' labelField='val' leading='2' paddingLeft='0' paddingRight='0'
sourceSearch='url'
url='%24%24Application.application.getURL%28%29%24%24%3Fopt%3Dautocomplete%26p%
3Dclients%26f%3D205%26s%3Dg%26m%3Dl%26r%3Didv%26v%3D'
width='100%'></AutoComplete>
  </HBox>
</FormItem>
  <FormItem creationPolicy='auto' id='fi205d' label='Sec?ia' labelWidth='150'
width='100%' y='78'>
  <HBox creationPolicy='auto' direction='horizontal' field='d' fieldName='sub'
id='HBox205d' maxOccur='1' width='100%' x='164'>
    <AutoComplete aut='0' cornerRadius='0' fieldId='0' fieldName='val'
fontWeight='normal' id='txtSec?ie' labelField='val' leading='2' paddingLeft='0' paddingRight='0'
sourceSearch='url'
url='%24%24Application.application.getURL%28%29%24%24%3Fopt%3Dautocomplete%26p%
3Dclients%26f%3D205%26s%3Dd%26m%3Dl%26r%3Didv%26v%3D'
width='100%'></AutoComplete>
  </HBox>
</FormItem>
  <FormItem creationPolicy='auto' id='fi205e' label='An studii' labelWidth='150'
width='100%' y='97'>
  <HBox creationPolicy='auto' direction='horizontal' field='e' fieldName='sub'
id='HBox205e' maxOccur='1' width='100%' x='164'>
    <AutoComplete aut='0' cornerRadius='0' fieldId='0' fieldName='val'
fontWeight='normal' id='txtAnStudiu' labelField='val' leading='2' paddingLeft='0' paddingRight='0'
sourceSearch='url'
url='%24%24Application.application.getURL%28%29%24%24%3Fopt%3Dautocomplete%26p%
3Dclients%26f%3D205%26s%3De%26m%3Dl%26r%3Didv%26v%3D'
width='100%'></AutoComplete>
  </HBox>
</FormItem>
  <FormItem creationPolicy='auto' id='fi205f' label='Ocupa?ie' labelWidth='150'
width='100%' y='116'>
  <HBox creationPolicy='auto' direction='horizontal' field='f' fieldName='sub'
id='HBox205f' maxOccur='1' width='100%' x='164'>
    <AutoComplete aut='0' cornerRadius='0' fieldId='0' fieldName='val'
fontWeight='normal' id='txtOcupatie' labelField='val' leading='2' paddingLeft='0' paddingRight='0'
sourceSearch='url'
url='%24%24Application.application.getURL%28%29%24%24%3Fopt%3Dautocomplete%26p%
3Dclients%26f%3D205%26s%3Df%26m%3Dl%26r%3Didv%26v%3D'
width='100%'></AutoComplete>
  </HBox>
</FormItem>
</Form>

```

SC SCREAM SRL



```

</VBox>
</BoxUnimarc>
</VBox>
<VBox creationPolicy='auto' id='UM_900' maxOccur='1' width='100%' y='393'>
  <BoxUnimarc borderStyle='solid' creationPolicy='auto' field='900' fieldName='fld'
id='Box900' title='900 Note' verticalGap='0' width='100%'>
    <VBox creationPolicy='auto' id='vBox900a' width='100%'>
      <Form creationPolicy='auto' horizontalGap='0' paddingBottom='0'
paddingLeft='0' paddingRight='0' paddingTop='0' verticalGap='1' width='100%'>
        <FormItem creationPolicy='auto' id='fi900a' label='Note generale'
labelWidth='150' width='100%'>
          <HBox creationPolicy='auto' direction='horizontal' field='a' fieldName='sub'
id='HBox900a' maxOccur='1' width='100%' x='164'>
            <TextArea fieldName='val' height='60' id='txtNote'
width='100%'></TextArea>
          </HBox>
        </FormItem>
      </Form>
    </VBox>
  </BoxUnimarc>
</VBox>
<VBox creationPolicy='auto' id='UM_905' maxOccur='1' width='100%' y='456'>
  <BoxUnimarc borderStyle='solid' creationPolicy='auto' field='905' fieldName='fld'
id='Box905' title='905 Formula de adresare' verticalGap='0' width='100%'>
    <VBox creationPolicy='auto' id='vBox905a' width='100%'>
      <Form creationPolicy='auto' horizontalGap='0' id='f905' paddingBottom='0'
paddingLeft='0' paddingRight='0' paddingTop='0' verticalGap='1' width='100%'>
        <FormItem creationPolicy='auto' id='fi905a' label='Formulă de adresare'
labelWidth='150' width='100%'>
          <HBox creationPolicy='auto' direction='horizontal' field='a' fieldName='sub'
id='HBox905a' maxOccur='1' width='100%' x='164'>
            <TextArea fieldName='val' height='60' id='txt905a'
width='100%'></TextArea>
          </HBox>
        </FormItem>
      </Form>
    </VBox>
  </BoxUnimarc>
</VBox>
</VBox>
<VBox creationPolicy='auto' id='vBox210' width='100%' x='368'>
  <VBox creationPolicy='auto' id='UM_210' maxOccur='1' repeatDefault='1'
width='100%'>
    <BoxUnimarc borderStyle='solid' creationPolicy='auto' field='210' fieldName='fld'
id='Box210' title='210 Adresa principala (de rezidenta)' verticalGap='0' width='100%'>
      <VBox creationPolicy='auto' id='VBox210' width='100%'>
        <Form creationPolicy='auto' horizontalGap='0' id='f210' paddingBottom='0'
paddingLeft='0' paddingRight='0' paddingTop='0' verticalGap='1' width='100%'>
          <FormItem creationPolicy='auto' id='fi210a' label='Adresa' labelWidth='150'
width='100%'>
            <VBox creationPolicy='auto' id='VBox210a' maxOccur='3' width='100%'
x='164'>

```

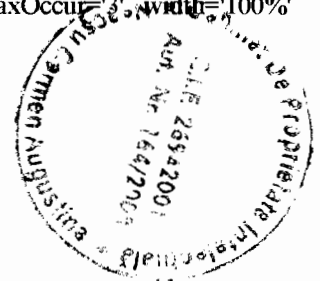

185

```

<HBox creationPolicy='auto' direction='horizontal' field='a' fieldName='sub'
id='HBox210a' maxOccur='3' width='100%'>
  <TextInput borderStyle='inset' duplicateParent='AddReader.VBox210a'
fieldName='val' focusThickness='2' height='20' id='txtAdresa' width='100%'></TextInput>
</HBox>
</VBox>
</FormItem>
<FormItem creationPolicy='auto' id='fi210g' label='Localitate'
labelWidth='150' width='100%' y='21'>
  <HBox creationPolicy='auto' direction='horizontal' field='g' fieldName='sub'
id='HBox210g' maxOccur='1' width='100%' x='164'>
    <AutoComplete aut='0' cornerRadius='0' fieldId='0' fieldName='val'
fontWeight='normal' id='txtLoc' labelField='val' leading='2' paddingLeft='0' paddingRight='0'
sourceSearch='url'
url='%24%24Application.application.getURL%28%29%24%24%3Fopt%3Dautocomplete%26p%
3Dclients%26f%3D210%26s%3Dg%26m%3D1%26r%3Ddv%26v%3D'
width='100%'></AutoComplete>
  </HBox>
</FormItem>
<FormItem creationPolicy='auto' id='fi210h' label='Sector/Jude?'
labelWidth='150' width='100%' y='40'>
  <HBox creationPolicy='auto' direction='horizontal' field='h' fieldName='sub'
id='HBox210h' maxOccur='1' width='100%' x='164'>
    <AutoComplete aut='0' cornerRadius='0' fieldId='0' fieldName='val'
fontWeight='normal' id='txtSecJud' labelField='val' leading='2' paddingLcft='0' paddingRight='0'
sourceSearch='url'
url='%24%24Application.application.getURL%28%29%24%24%3Fopt%3Dautocomplete%26p%
3Dclients%26f%3D210%26s%3Dh%26m%3D1%26r%3Ddv%26v%3D'
width='100%'></AutoComplete>
  </HBox>
</FormItem>
<FormItem creationPolicy='auto' id='fi210i' label='?ara' labelWidth='150'
width='100%' y='59'>
  <HBox creationPolicy='auto' direction='horizontal' field='i' fieldName='sub'
id='HBox210i' maxOccur='1' width='100%' x='164'>
    <AutoComplete aut='0' cornerRadius='0' fieldId='0' fieldName='val'
fontWeight='normal' id='txtTara' labelField='val' leading='2' paddingLeft='0' paddingRight='0'
sourceSearch='url'
url='%24%24Application.application.getURL%28%29%24%24%3Fopt%3Dautocomplete%26p%
3Dclients%26f%3D210%26s%3DI%26m%3DI%26r%3Ddv%26v%3D'
width='100%'></AutoComplete>
  </HBox>
</FormItem>
<FormItem creationPolicy='auto' id='fi210z' label='Cod Po?tal'
labelWidth='150' width='100%' y='78'>
  <HBox creationPolicy='auto' direction='horizontal' field='z' fieldName='sub'
id='HBox210z' maxOccur='1' width='100%' x='164'>
    <AutoComplete aut='0' cornerRadius='0' fieldId='0' fieldName='val'
fontWeight='normal' id='txtCodP' labelField='val' leading='2' paddingLeft='0' paddingRight='0'
sourceSearch='url'
url='%24%24Application.application.getURL%28%29%24%24%3Fopt%3Dautocomplete%26p%
3Dclients%26f%3D210%26s%3Dz%26m%3DI%26r%3Ddv%26v%3D'
width='100%'></AutoComplete>
  </HBox>
</FormItem>

```

```

</HBox>
</FormItem>
</Form>
</VBox>
</BoxUnimarc>
</VBox>
<VBox creationPolicy='auto' id='UM_211' maxOccur='1' width='100%' y='99'>
  <BoxUnimarc borderStyle='solid' creationPolicy='auto' field='211' fieldName='fld'
id='Box211' title='211 Adresa alternativa' verticalGap='0' width='100%'>
    <VBox creationPolicy='auto' id='vBox211' width='100%'>
      <Form creationPolicy='auto' horizontalGap='0' id='f211' paddingBottom='0'
paddingLeft='0' paddingRight='0' paddingTop='0' verticalGap='1' width='100%'>
        <FormItem creationPolicy='auto' id='fi211a' label='Adresă alternativă'
labelWidth='150' width='100%'>
          <HBox creationPolicy='auto' direction='horizontal' field='a' fieldName='sub'
id='HBox211a' maxOccur='1' width='100%' x='164'>
            <TextInput borderStyle='inset' fieldName='val' focusThickness='2'
height='20' id='txtAdresaAlt' width='100%'></TextInput>
          </HBox>
        </FormItem>
        <FormItem creationPolicy='auto' id='fi211g' label='Localitate'
labelWidth='150' width='100%' y='21'>
          <HBox creationPolicy='auto' direction='horizontal' field='g' fieldName='sub'
id='HBox211g' maxOccur='1' width='100%' x='164'>
            <AutoComplete aut='0' cornerRadius='0' fieldId='0' fieldName='val'
fontWeight='normal' id='txtLocAlt' labelField='val' leading='2' paddingLeft='0' paddingRight='0'
sourceSearch='url'
url='%24%24Application.application.getURL%28%29%24%24%3Fopt%3Dautocomplete%26p%
3Dclients%26f%3D211%26s%3Dg%26m%3Dl%26r%3Didv%26v%3D'
width='100%'></AutoComplete>
          </HBox>
        </FormItem>
        <FormItem creationPolicy='auto' id='fi211h' label='Sector/Jude?'
labelWidth='150' width='100%' y='40'>
          <HBox creationPolicy='auto' direction='horizontal' field='h' fieldName='sub'
id='HBox211h' maxOccur='1' width='100%' x='164'>
            <AutoComplete aut='0' cornerRadius='0' fieldId='0' fieldName='val'
fontWeight='normal' id='txtSecJudAlt' labelField='val' leading='2' paddingLeft='0'
paddingRight='0' sourceSearch='url'
url='%24%24Application.application.getURL%28%29%24%24%3Fopt%3Dautocomplete%26p%
3Dclients%26f%3D211%26s%3Dh%26m%3Dl%26r%3Didv%26v%3D'
width='100%'></AutoComplete>
          </HBox>
        </FormItem>
        <FormItem creationPolicy='auto' id='fi211i' label='?ară' labelWidth='150'
width='100%' y='59'>
          <HBox creationPolicy='auto' direction='horizontal' field='i' fieldName='sub'
id='HBox211i' maxOccur='1' width='100%' x='164'>
            <AutoComplete aut='0' cornerRadius='0' fieldId='0' fieldName='val'
fontWeight='normal' id='txtTaraAlt' labelField='val' leading='2' paddingLeft='0' paddingRight='0'
sourceSearch='url'
url='%24%24Application.application.getURL%28%29%24%24%3Fopt%3Dautocomplete%26p%

```



Handwritten signature or initials.

RB

```

3Dclients%26f%3D211%26s%3Dl%26m%3Dl%26r%3Ddv%26v%3D'
width='100%'></AutoComplete>
  </HBox>
</FormItem>
<FormItem creationPolicy='auto' id='fi211z' label='Cod Po?tal'
labelWidth='150' width='100%' y='78'>
  <HBox creationPolicy='auto' direction='horizontal' field='z' fieldName='sub'
id='HBox211z' maxOccur='1' width='100%' x='164'>
    <AutoComplete aut='0' cornerRadius='0' fieldId='0' fieldName='val'
fontWeight='normal' id='txtCodPALt' labelField='val' leading='2' paddingLeft='0' paddingRight='0'
sourceSearch='url'
url='%24%24Application.application.getURL%28%29%24%24%3Fopt%3Dautocomple%26p%
3Dclients%26f%3D211%26s%3Dz%26m%3Dl%26r%3Ddv%26v%3D'
width='100%'></AutoComplete>
  </HBox>
</FormItem>
</Form>
</VBox>
</BoxUnimarc>
</VBox>
<VBox creationPolicy='auto' id='UM_700' maxOccur='1' width='100%' y='198'>
  <BoxUnimarc borderStyle='solid' creationPolicy='auto' field='700' fieldName='fld'
id='Box700' title='700 Date de contact' verticalGap='0' width='100%'>
    <VBox creationPolicy='auto' id='vBox700' width='100%'>
      <Form creationPolicy='auto' horizontalGap='0' id='f700' paddingBottom='0'
paddingLeft='0' paddingRight='0' paddingTop='0' verticalGap='1' width='100%'>
        <FormItem creationPolicy='auto' id='fi700a' label='Telefon' labelWidth='150'
width='100%'>
          <VBox creationPolicy='auto' id='VBox700a' maxOccur='3' width='100%'
x='164'>
            <HBox creationPolicy='auto' direction='horizontal' field='a' fieldName='sub'
id='hBox700a' width='100%'>
              <TextInput borderStyle='inset' duplicateParent='AddReader.VBox700a'
fieldName='val' focusThickness='2' height='20' id='txtTel' regExp='Telefon'
width='100%'></TextInput>
            </HBox>
          </VBox>
        </FormItem>
        <FormItem creationPolicy='auto' id='fi700b' label='Fax' labelWidth='150'
width='100%' y='21'>
          <VBox creationPolicy='auto' id='VBox700b' maxOccur='3' x='164'>
            <HBox creationPolicy='auto' direction='horizontal' field='b' fieldName='sub'
id='HBox700b' maxOccur='3' width='100%'>
              <TextInput borderStyle='inset' duplicateParent='AddReader.VBox700b'
fieldName='val' focusThickness='2' height='20' id='txtFax' regExp='Telefon'
width='100%'></TextInput>
            </HBox>
          </VBox>
        </FormItem>
        <FormItem creationPolicy='auto' id='fi700c' label='Email' labelWidth='150'
width='100%' y='42'>
          <VBox creationPolicy='auto' id='VBox700c' maxOccur='3' x='164'>

```



[Handwritten signature]

Handwritten mark

```

        <HBox creationPolicy='auto' direction='horizontal' field='c' fieldName='sub'
id='HBox700c' maxOccur='3' width='100%'>
            <TextInput borderStyle='inset' duplicateParent='AddReader.VBox700c'
fieldName='val' focusThickness='2' height='20' id='txtEmail' regExp='Email'
width='100%'></TextInput>
        </HBox>
    </VBox>
</FormItem>
</Form>
</VBox>
</BoxUnimarc>
</VBox>
<VBox creationPolicy='auto' id='UM_505' maxOccur='1' width='100%' y='263'>
    <BoxUnimarc borderStyle='solid' creationPolicy='auto' field='505' fieldName='fld'
id='Box505' title='505 Clasificare/ Categorie/ Datare ' verticalGap='0' width='100%'>
        <VBox creationPolicy='auto' id='vBox505' width='100%'>
            <Form creationPolicy='auto' horizontalGap='0' id='f505' paddingBottom='0'
paddingLeft='0' paddingRight='0' paddingTop='0' verticalGap='1' width='100%'>
                <FormItem creationPolicy='auto' id='fi505a' label='Clasă utilizator'
labelWidth='150' required='true' width='100%'>
                    <HBox creationPolicy='auto' direction='horizontal' field='a' fieldName='sub'
id='HBox505a' maxOccur='1' width='100%' x='164'>
                        <ComboBox arrowButtonWidth='22' defaultField='def'
dropdownwidth='100%' fieldName='val' height='20' id='txtClasaCit' labelField='val'
paddingLeft='5' paddingRight='5' selectedIndex='0' text='Bibliotecar'
width='100%'></ComboBox>
                    </HBox>
                </FormItem>
                <FormItem creationPolicy='auto' id='fi505b' label='Data înscrierii'
labelWidth='150' width='100%' y='21'>
                    <HBox creationPolicy='auto' direction='horizontal' field='b' fieldName='sub'
id='HBox505b' maxOccur='1' width='100%' x='164'>
                        <DateField color='0' disabledColor='0' enabled='false' fieldId='0'
fieldName='val' formatString='DD.MM.YYYY' formatStringValue='YYYY-MM-DD'
id='dfDataInscrierii' text='17.06.2011' yearNavigationEnabled='true'></DateField>
                    </HBox>
                </FormItem>
                <FormItem creationPolicy='auto' id='fi505c' label='Stare cont'
labelWidth='150' required='true' width='100%' y='44'>
                    <HBox creationPolicy='auto' direction='horizontal' field='c' fieldName='sub'
id='HBox505c' maxOccur='1' width='100%' x='164'>
                        <ComboBox arrowButtonWidth='22' defaultField='def'
dropdownwidth='100%' fieldName='val' height='20' id='txtStareCont' labelField='val'
paddingLeft='5' paddingRight='5' selectedIndex='0' text='Activ' width='104'></ComboBox>
                    </HBox>
                </FormItem>
                <FormItem creationPolicy='auto' id='505d' label='Stare permis'
labelWidth='150' required='true' width='100%' y='65'>
                    <HBox creationPolicy='auto' direction='horizontal' field='d' fieldName='sub'
id='HBox505d' maxOccur='1' width='100%' x='164'>
                        <ComboBox arrowButtonWidth='22' defaultField='def'
dropdownwidth='100%' fieldName='val' height='20' id='txtStarePermis' labelField='val'
paddingLeft='5' paddingRight='5' selectedIndex='0' text='Expirat' width='104'></ComboBox>
                    </HBox>
                </FormItem>
            </Form>
        </VBox>
    </BoxUnimarc>
</VBox>

```

Handwritten signature

```

</HBox>
</FormItem>
<FormItem creationPolicy='auto' id='505e' label='Ultima vizare a permisului'
labelWidth='150' width='100%' y='86'>
  <HBox creationPolicy='auto' direction='horizontal' field='e' fieldName='sub'
id='HBox505e' maxOccur='1' width='100%' x='164'>
    <DateField disabledColor='0' enabled='false' fieldId='0' fieldName='val'
formatString='DD.MM.YYYY' formatStringValue='YYYY-MM-DD' id='dfData Vizarii'
text='17.06.2011' yearNavigationEnabled='true'></DateField>
  </HBox>
</FormItem>
</Form>
</VBox>
</BoxUnimarc>
</VBox>
<VBox creationPolicy='auto' id='UM_510' maxOccur='1' width='100%' y='374'>
  <BoxUnimarc borderStyle='solid' creationPolicy='auto' field='510' fieldName='fld'
id='Box510' title='510 Girant/ Tutore/ Reprezentare legala' verticalGap='0' width='100%'>
    <VBox creationPolicy='auto' id='vBox510' width='100%'>
      <Form creationPolicy='auto' horizontalGap='0' id='f510' paddingBottom='0'
paddingLeft='0' paddingRight='0' paddingTop='0' verticalGap='1' width='100%'>
        <FormItem creationPolicy='auto' id='fi510a' label='Nume girant'
labelWidth='150' width='100%'>
          <HBox creationPolicy='auto' direction='horizontal' field='a' fieldName='sub'
id='HBox510a' maxOccur='1' width='100%' x='164'>
            <TextInput borderStyle='inset' fieldName='val' focusThickness='2'
height='20' id='txtNameGirant' width='100%'></TextInput>
          </HBox>
        </FormItem>
        <FormItem creationPolicy='auto' id='fi510b' label='CNP' labelWidth='150'
width='100%' y='21'>
          <HBox creationPolicy='auto' direction='horizontal' field='b' fieldName='sub'
id='HBox510b' maxOccur='1' width='100%' x='164'>
            <AutoComplete aut='0' cornerRadius='0' fieldId='0' fieldName='val'
fontWeight='normal' id='tx510b' labelField='val' leading='2' paddingLeft='0' paddingRight='0'
sourceSearch='url'
url='%24%24Application.application.getURL%28%29%24%24%3Fopt%3Dautocomple%26p%
3Dclients%26f%3D100%26s%3Da%26m%3DI%26r%3Ddidv%26v%3D' validComplete='true'
width='100%'></AutoComplete>
          </HBox>
        </FormItem>
      </Form>
    </VBox>
  </BoxUnimarc>
</VBox>
</HBox>
</VBox>
</HBox>
<VBox height='100%' label='Resurse' width='100%'>
  <VBox creationPolicy='auto' id='UM_856' label='Resurse' maxOccur='50'
width='100%' y='1031'>

```



SC SCREAM SRL

180

```

<BoxUnimarc borderStyle='solid' creationPolicy='auto' field='856' fieldName='fld'
id='Box856' title='856 Acces electronic' verticalGap='0' width='100%'>
  <VBox creationPolicy='auto' id='VBox856' width='99%'>
    <Form creationPolicy='auto' horizontalGap='0' id='f856' paddingBottom='0'
paddingLeft='0' paddingRight='0' paddingTop='0' verticalGap='1' width='100%'>
      <FormHeading id='fh856' label='856 Acces electronic' labelWidth='30'
tabChildren='true' width='111'></FormHeading>
      <HBox id='HBox856Hbox' width='100%'>
        <VBox id='VBox856Vbox1' width='100%'>
          <FormItem creationPolicy='auto' id='fi856f' label='Nume f' labelWidth='100'
width='100%' y='21'>
            <VBox creationPolicy='auto' id='VBox856f' maxOccur='10' repeatDefault='1'
width='100%' x='114'>
              <HBox creationPolicy='auto' direction='horizontal' field='f' fieldName='sub'
id='HBox856f' width='100%' x='114'>
                <TextInput borderStyle='inset' duplicateParent='AddArticle.VBox856f'
editable='false' fieldName='val' focusThickness='2' height='22' id='txt856f'
width='100%'></TextInput>
              </HBox>
            </VBox>
          </FormItem>
          <FormItem creationPolicy='auto' id='fi856q' label='Mime type q'
labelWidth='100' width='100%' y='21'>
            <HBox creationPolicy='auto' direction='horizontal' field='q' fieldName='sub'
id='HBox856q' width='100%' x='114'>
              <TextInput borderStyle='inset' duplicateParent='AddArticle.VBox856q'
editable='false' fieldName='val' focusThickness='2' height='22' id='txt856q'
width='100%'></TextInput>
            </HBox>
          </FormItem>
          <FormItem creationPolicy='auto' id='fi856s' label='Dimensiune fi?ier s'
labelWidth='100' width='100%' y='21'>
            <VBox creationPolicy='auto' id='VBox856s' maxOccur='10' repeatDefault='1'
width='100%' x='114'>
              <HBox creationPolicy='auto' direction='horizontal' field='s' fieldName='sub'
id='HBox856s' width='100%' x='114'>
                <TextInput borderStyle='inset' duplicateParent='AddArticle.VBox856s'
editable='false' fieldName='val' focusThickness='2' height='22' id='txt856s'
width='100%'></TextInput>
              </HBox>
            </VBox>
          </FormItem>
          <FormItem creationPolicy='auto' id='fi856z' label='Note z' labelWidth='100'
width='100%' y='21'>
            <VBox creationPolicy='auto' id='VBox856z' maxOccur='10' repeatDefault='1'
width='100%' x='114'>
              <HBox creationPolicy='auto' direction='horizontal' field='z' fieldName='sub'
id='HBox856z' width='100%' x='114'>
                <TextInput borderStyle='inset' duplicateParent='AddArticle.VBox856z'
fieldName='val' focusThickness='2' height='22' id='txt856z' width='100%'></TextInput>
              </HBox>
            </VBox>
          </FormItem>

```

SC SCREAM SRL 



179

```

</VBox>
<VBox id='VBox856Vbox2' width='100%'>
  <FormItem creationPolicy='auto' id='fi856Ind1' label='Indicator 1'
labelWidth='100' required='true' width='100%' y='21'>
    <HBox creationPolicy='auto' direction='horizontal' id='VBox856Ind1'
maxOccur='1' width='100%' x='114'>
      <ComboBox
                                arrowButtonWidth='22'
dataProviderSource='xmlNode:Field856Ind1' dropdownwidth='100%' fieldName='ind1' height='20'
id='Field856Ind1' labelField='val' paddingLeft='5' paddingRight='5' width='100%'></ComboBox>
    </HBox>
  </FormItem>
  <FormItem creationPolicy='auto' id='fi856Ind2' label='Indicator 2'
labelWidth='100' required='true' width='100%' y='21'>
    <HBox creationPolicy='auto' direction='horizontal' id='VBox856Ind2'
maxOccur='1' width='100%' x='114'>
      <ComboBox
                                arrowButtonWidth='22'
dataProviderSource='xmlNode:Field856Ind2' dropdownwidth='100%' fieldName='ind2' height='20'
id='Field856Ind2' labelField='val' paddingLeft='5' paddingRight='5' width='100%'></ComboBox>
    </HBox>
  </FormItem>
  <FormItem creationPolicy='auto' id='fi856y' label='Tip acces' labelWidth='100'
required='true' width='100%' y='21'>
    <HBox creationPolicy='auto' direction='horizontal' field='y' fieldName='sub'
id='VBox856y' maxOccur='1' width='100%' x='114'>
      <ComboBox
                                arrowButtonWidth='22'
dataProviderSource='xmlNode:Field856y' dropdownwidth='100%' fieldName='val' height='20'
id='Field856y' labelField='val' paddingLeft='5' paddingRight='5' width='100%'></ComboBox>
    </HBox>
  </FormItem>
  <FormItem creationPolicy='auto' id='fi856i' label='Tip i' labelWidth='100'
width='100%' y='21'>
    <HBox creationPolicy='auto' direction='horizontal' field='i' fieldName='sub'
id='HBox856i' width='100%' x='114'>
      <TextInput borderStyle='inset' duplicateParent='AddArticle.VBox856i'
editable='false' fieldName='val' focusThickness='2' height='22' id='txt856i'
width='100%'></TextInput>
    </HBox>
  </FormItem>
</VBox>
<VBox>
  <HBox creationPolicy='auto' direction='horizontal' field='d' fieldName='sub'
id='HBox856ui' width='100%' x='114'>
    <Image eventsSource='xmlNode:Imag' fieldName='val' height='85' id='Imag'
width='200'></Image>
  </HBox>
</VBox>
</HBox>
<FormItem creationPolicy='auto' id='fi856d' label='Calc d' labelWidth='100'
width='100%' y='21'>
  <VBox creationPolicy='auto' id='VBox856d' maxOccur='10' repeatDefault='1'
width='100%' x='114'>
    <HBox creationPolicy='auto' direction='horizontal' field='d' fieldName='sub'
id='HBox856d' width='100%' x='114'>

```



SC SCREAM SRL

[Handwritten signature]

```

        <TextInput borderStyle='inset' duplicateParent='AddArticle.VBox856d'
editable='false' fieldName='val' focusThickness='2' height='22' id='txt856d'
width='100%'></TextInput>
    </HBox>
</VBox>
</FormItem>
<FormItem creationPolicy='auto' id='fi856u' label='URL u' labelWidth='100'
width='100%' y='21'>
    <HBox creationPolicy='auto' direction='horizontal' field='u' fieldName='sub'
id='HBox856u' width='100%' x='114'>
        <TextInput borderStyle='inset' duplicateParent='AddArticle.VBox856u'
editable='false' fieldName='val' focusThickness='2' height='22' id='txt856u'
width='100%'></TextInput>
    </HBox>
</FormItem>
<FormItem creationPolicy='auto' id='fi856but' labelWidth='100' width='100%'
y='21'></FormItem>
</Form>
<HBox horizontalAlign='center' id='hboxBut' width='100%'>
    <Button eventsSource='xmlNode:btnSel' height='20' id='btnSel' label='Adaugă'
x='316'></Button>
    <Button eventsSource='xmlNode:btnEdit' height='20' id='btnEdit' label='Editează'
x='316'></Button>
    <Button eventsSource='xmlNode:btnDel' height='20' id='btnDel' label='?terge'
x='316'></Button>
</HBox>
</VBox>
</BoxUnimarc>
</VBox>
</VBox>
</TabNavigator>
</FormDuplicate>
</VBox>
    <HBox creationPolicy='auto' direction='horizontal' height='25' horizontalAlign='center'
id='hBoxButton' width='100%' y='524'>
        <Button enabled='false' eventsSource='xmlNode:btnAdd' height='20' id='btnAdd'
label='Adaugă' width='85' x='198'></Button>
        <Button eventsSource='xmlNode:btnQuit' height='20' id='btnQuit' label='Renun?ă'
width='80' x='285'></Button>
        <Label color='734012' fieldId='-1' id='LabelSpace' tabChildren='true' width='100'
x='367'></Label>
        <Button enabled='false' eventsSource='xmlNode:Legitimatie' height='20' id='Legitimatie'
label='Legitima?ie' tabChildren='false' width='90' x='469'></Button>
    </HBox>
</VBox>
</BusyIndicator>
</PopUpWindow>
</components>
<ItemRender></ItemRender>
<events>
    <AddReader>
    <creationComplete>
    <switch menu='parent'>

```

Handwritten signature



Handwritten signature

```

<function>this.this.getWindows(&apos;Legitimatie&apos;)</function>
<function>this.this.getWindows(&apos;FileManager&apos;)</function>
<function>Application.socket.sendMessage(AddReader.Macheta.getCetatenie)</function>

<function>Application.socket.sendMessage(AddReader.Macheta.getStarePermis)</function>
<function>Application.socket.sendMessage(AddReader.Macheta.getStareCont)</function>
<function>Application.socket.sendMessage(AddReader.Macheta.getStCiv)</function>

<function>Application.socket.sendMessage(AddReader.Macheta.getActIdentitate)</function>
<function>Application.socket.sendMessage(AddReader.Macheta.getNatio)</function>
<function>Application.socket.sendMessage(AddReader.Macheta.getPregatire)</function>
<function>Application.socket.sendMessage(AddReader.Macheta.getClasaCit)</function>
</switch>
</creationComplete>
<keyUp>
<switch menu='parent'>
<function>this.this.validateRegExpPanel({this.Macheta.message(Validators)})</function>
</switch>
</keyUp>
</AddReader>
<btnSel>
<click>
<switch menu='parent'>
<function>this.this.openWindows(&apos;FileManager&apos;)</function>
<function>FileManager.File.setproductID({this.rlb.getValue()})</function>
<function>FileManager.File.setcat({this.prefixTable.getValue()})</function>
<function>FileManager.File.setpanelRefresh(&apos;AddReader&apos;)</function>
<function>FileManager.File.init({this.rlb.getValue()})</function>
</switch>
</click>
</btnSel>
<btnEdit>
<click>
<switch menu='parent'>
<function>this.this.openWindows(&apos;FileManager&apos;)</function>
<function>FileManager.File.setproductID({this.rlb.getValue()})</function>
<function>FileManager.File.setcat({this.prefixTable.getValue()})</function>
<function>FileManager.File.setpanelRefresh(&apos;AddReader&apos;)</function>
<function>FileManager.File.init({this.rlb.getValue()})</function>
</switch>
</click>
</btnEdit>
<btnDel>
<click>
<switch menu='parent'>
<function>this.FormDuplicate.deleteBoxUnimarcButton(_EVENT)</function>
</switch>
</click>
</btnDel>
<txtCNP>
<focusOut>
<switch menu='parent'>

```



```

<function>AddReader.dfData.setselectedDate({AddReader.txtCNP.gatDataFromCNP()})</function>
n>
    <function>AddReader.txtCNP.setSex(AddReader.btnM,AddReader.btnF)</function>

<function>AddReader.txtCNP.checkValidityCNP([&apos;AddReader&apos;,&apos;txtTara&apos;
:.)</function>
    </switch>
    </focusOut>
</txtCNP>
<Img>
    <click>
        <switch menu='parent'>
            <function>Informations_1.ManageImage.openID({this.rlb.getValue()})</function>

<function>Informations_1.ManageImage.browseFile(&apos;true&apos;,&apos;AddReader.Poza&
apos;)</function>
        </switch>
    </click>
</Img>
<Imag>
    <click>
        <switch menu='parent'>
            <function>this.Imag.openURL(_EVENT)</function>
        </switch>
    </click>
    <valueChange>
        <switch menu='parent'>
            <function>this.Imag.concatDomain(_EVENT)</function>
        </switch>
    </valueChange>
</Imag>
<Imgb>
    <click>
        <switch menu='parent'>
            <function>Informations_1.ManageImage.openID({this.rlb.getValue()})</function>

<function>Informations_1.ManageImage.browseFile(&apos;true&apos;,&apos;AddReader.Pozab
&apos;)</function>
        </switch>
    </click>
</Imgb>
<Image>
    <click>
        <switch menu='parent'>
            <function>this.this.openWindows(&apos;Informations_1&apos;)</function>

<function>Informations_1.ManageImage.setdefaultObject(&apos;AddReader.Poza&apos;)</functi
on>
        <function>Informations_1.ManageImage.openID({AddReader.rlb.getValue()})</function>
    </switch>
</click>
</Image>

```



Handwritten mark

```

<btnAdd>
  <click>
    <switch menu='parent'>
      <function>Application.socket.sendMessage(AddReader.Macheta.Validation)</function>
    </switch>
  </click>
</btnAdd>
<btnBarcode>
  <click>
    <switch menu='parent'>
      <function>Application.socket.sendMessage(AddReader.Macheta.GenBarcode)</function>
    </switch>
  </click>
</btnBarcode>
<btnQuit>
  <click>
    <switch menu='parent'>
      <function>AddReader.AddReader.removeWindow()</function>
    </switch>
  </click>
</btnQuit>
<Legitimatie>
  <click>
    <switch menu='parent'>
      <function>this.this.openWindows(&apos;Legitimatie&apos;)</function>
      <function>Legitimatie.rlb.setText({AddReader.rlb.getValue()})</function>
      <function>Application.socket.sendMessage(Legitimatie.Macheta.Refresh856)</function>
      <function>Application.socket.sendMessage(Legitimatie.Macheta.GetUserInfo)</function>
    </switch>
  </click>
</Legitimatie>
</events>
<dataProvider>
  <Macheta>
    <l name='Validation'>
      <x>
        <mt='clientsCheckValidity'>
          <rid>
            <object>this.rlb.getValue()</object>
          </rid>
          <val>
            <object>this.this.concatString(['&apos;100a~e^^CNP$$&apos;,{this.txtCNP.getValue()},&apos;##500a~e^^Barcode      utilizator$$&apos;,{this.txtBarcode.getValue()},&apos;##500b~e^^Număr permis$$&apos;,{this.txtNrPermis.getValue()},&apos;##500c~e^^Număr contract$$&apos;,{this.txtNrContract.getValue()},&apos;##&apos;])</object>
          </val>
          <extra>
            <id>
          </function>Application.socket.analyzeMessage({AddReader.Macheta.message(SetTable)})</function>
          <function>AddReader.FormDuplicate.getUnimarc(&apos;InsertMarc&apos;)</function>

```



Handwritten signature

Handwritten initials/signature in the top right corner.

```

    <function>AddReader.AddReader.removeWindow(< function>
  </f>
</extra>
  <m>
<x>
  </x>
  <id name='Validators'>
  </id>
  <id id='txtCNP,txtName.txtBarcode.txtNrContract'>
  <valid>
    <function>this.btnAdd.setenabled(true)</function>
  </valid>
  <invalid>
    <function>this.btnAdd.setenabled(false)</function>
  </invalid>
  </id>
  </id>
  </id>
  <id name='GenBarcode'>
  <x>
  <m t='clientsNewBarcode'>
  <p>
    <object>this.this.getid()</object>
  </p>
  <o>FormDuplicate</o>
  <pref>*</pref>
  <suf>*</suf>
  <len>*</len>
  </m>
  <x>
  </x>
  <id name='Refresh856'>
  <x>
  <m t='MultiLevelDetail'>
  <p>
    <object>this.this.getid()</object>
  </p>
  <o>FormDuplicate</o>
  <id>
    <object>this.rlb.getValue()</object>
  </id>
  <lang>
    <object>this.lang.getText()</object>
  </lang>
  <opid></opid>
  <fld>856</fld>
  <pre>clients</pre>
  </m>
  <x>
  </x>
  <id name='getCetatenie'>
  <x>
  <m t='autoconf'>

```

SC SCREAM SRL 



MB

```

<p>
  <object>this.this.getid()</object>
</p>
<o>txtCetatenie</o>
<t>List</t>
<c></c>
<f1>biblioteca</f1>
<f2>cititori</f2>
<f3>liste</f3>
<f4>Cetatenie</f4>
<f5></f5>
<val>< val>
</m>
<x>
|>
| name='getActIdentitate'>
<x>
<m t='autoconf'>
  <p>
    <object>this.this.getid()</object>
  </p>
  <o>txtActIdentitate</o>
  <t>List</t>
  <c></c>
  <f1>biblioteca</f1>
  <f2>cititori</f2>
  <f3>liste</f3>
  <f4>Tip act de identitate</f4>
  <f5></f5>
  <val>< val>
</m>
<x>
|>
| name='getNatio'>
<x>
<m t='autoconf'>
  <p>
    <object>this.this.getid()</object>
  </p>
  <o>txtNatio</o>
  <t>List</t>
  <c></c>
  <f1>biblioteca</f1>
  <f2>cititori</f2>
  <f3>liste</f3>
  <f4>Nationalitate</f4>
  <f5></f5>
  <val>< val>
</m>
<x>
|>
| name='getStCiv'>
<x>

```



SC SCREAM SRL 

172

```

<m t='autoconf'>
  <p>
    <object>this.this.getid()</object>
  </p>
  <o>txtStCiv</o>
  <t>List</t>
  <c></c>
  <f1>biblioteca</f1>
  <f2>cititori</f2>
  <f3>liste</f3>
  <f4>Stare civila</f4>
  <f5></f5>
  <val><.val>
</m>
<x>
<l>
<l name='getPregatire'>
  <x>
    <m t='autoconf'>
      <p>
        <object>this.this.getid()</object>
      </p>
      <o>txtPregatire</o>
      <t>List</t>
      <c></c>
      <f1>biblioteca</f1>
      <f2>cititori</f2>
      <f3>liste</f3>
      <f4>Nivel pregatire</f4>
      <f5></f5>
      <val>< val>
    </m>
  </x>
</l>
<l name='getClasaCit'>
  <x>
    <m t='autoconf'>
      <p>
        <object>this.this.getid()</object>
      </p>
      <o>txtClasaCit</o>
      <t>List</t>
      <c></c>
      <f1>biblioteca</f1>
      <f2>cititori</f2>
      <f3>liste</f3>
      <f4>Clasa cititor</f4>
      <f5></f5>
      <val>< val>
    </m>
  </x>
</l>
<l name='getStareCont'>

```

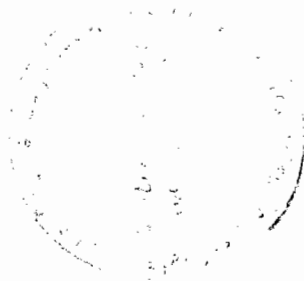

171

```

<x>
<m t='autoconf'>
  <p>
    <object>this.this.getid()</object>
  </p>
  <o>txtStareCont</o>
  <t>List</t>
  <c></c>
  <f1>biblioteca</f1>
  <f2>cititori</f2>
  <f3>liste</f3>
  <f4>Stare cont</f4>
  <f5></f5>
  <val>< val>
</m>
<x>
]>
l name='getStarePermis'>
<x>
  <m t='autoconf'>
    <p>
      <object>this.this.getid()</object>
    </p>
    <o>txtStarePermis</o>
    <t>List</t>
    <c></c>
    <f1>biblioteca</f1>
    <f2>cititori</f2>
    <f3>liste</f3>
    <f4>Stare permis</f4>
    <f5></f5>
    <val>< val>
  </m>
<x>
]>
l name='AutoAlte'>
<x>
  <m t='automarc'>
    <p>
      <object>this.this.getid()</object>
    </p>
    <o>txtAlte</o>
    <pf>clients</pf>
    <fs>100z</fs>
    <val>
      <object>this.txtAlte.getValue()</object>
    </val>
  </m>
<x>
]>
l name='AutoLocNas'>
<x>
  <m t='automarc'>

```



Handwritten signature or initials.

70

```

<p>
  <object>this.this.getid()</object>
</p>
<o>txtLocNas</o>
<pf>clients</pf>
<fs>200c</fs>
<val>
  <object>this.txtLocNas.getValue()</object>
</val>
<m>
<x>
<l>
l name='AutoProfesie'>
<x>
  <m t='automare'>
  <p>
    <object>this.this.getid()</object>
  </p>
  <o>txtProfesie</o>
  <pf>clients</pf>
  <fs>205a</fs>
  <val>
    <object>this.txtProfesie.getValue()</object>
  </val>
  <m>
  <x>
  <l>
l name='AutoLocMun'>
<x>
  <m t='automare'>
  <p>
    <object>this.this.getid()</object>
  </p>
  <o>txtLocMun</o>
  <pf>clients</pf>
  <fs>205c</fs>
  <val>
    <object>this.txtLocMun.getValue()</object>
  </val>
  <m>
  <x>
  <l>
l name='AutoInstitutie'>
<x>
  <m t='automare'>
  <p>
    <object>this.this.getid()</object>
  </p>
  <o>txtInstitutie</o>
  <pf>clients</pf>
  <fs>205d</fs>
  <val>
    <object>this.txtInstitutie.getValue()</object>

```



```

    </val>
  < m>
  < x>
  |>
  | name='AutoSectie'>
  < x>
  < m t='automarc'>
  < p>
  < object>this.this.getid()</object>
  </p>
  < o>txtSectie</o>
  < pf>clients</pf>
  < fs>205e</fs>
  < val>
  < object>this.txtSectie.getValue()</object>
  </val>
  < m>
  < x>
  |>
  | name='AutoAnStudiu'>
  < x>
  < m t='automarc'>
  < p>
  < object>this.this.getid()</object>
  </p>
  < o>txtAnStudiu</o>
  < pf>clients</pf>
  < fs>205f</fs>
  < val>
  < object>this.txtAnStudiu.getValue()</object>
  </val>
  < m>
  < x>
  |>
  | name='AutoOcupatie'>
  < x>
  < m t='automarc'>
  < p>
  < object>this.this.getid()</object>
  </p>
  < o>txtOcupatie</o>
  < pf>clients</pf>
  < fs>205g</fs>
  < val>
  < object>this.txtOcupatie.getValue()</object>
  </val>
  < m>
  < x>
  |>
  | name='AutoI.oc'>
  < x>
  < m t='automarc'>
  < p>

```



168

```

<object>this.this.getid()</object>
</p>
<o>txtLoc</o>
<pf>clients</pf>
<fs>210g</fs>
<val>
<object>this.txtLoc.getValue()</object>
</val>
</m>
<x>
</x>
<name='AutoSecJud'>
<x>
<m t='automarc'>
<p>
<object>this.this.getid()</object>
</p>
<o>txtSecJud</o>
<pf>clients</pf>
<fs>210h</fs>
<val>
<object>this.txtSecJud.getValue()</object>
</val>
</m>
<x>
</x>
<name='AutoTara'>
<x>
<m t='automarc'>
<p>
<object>this.this.getid()</object>
</p>
<o>txtTara</o>
<pf>clients</pf>
<fs>210l</fs>
<val>
<object>this.txtTara.getValue()</object>
</val>
</m>
<x>
</x>
<name='AutoCodP'>
<x>
<m t='automarc'>
<p>
<object>this.this.getid()</object>
</p>
<o>txtCodP</o>
<pf>clients</pf>
<fs>210z</fs>
<val>
<object>this.txtCodP.getValue()</object>
</val>

```



[Handwritten signature]

167

```

    < m>
  < x>
  |>
  | name='AutoLocAlt'>
  < x>
    < m t='automarc'>
      < p>
        < object>this.this.getid()</object>
      < /p>
      < o>txtLocAlt</o>
      < pf>clients</pf>
      < fs>211g</fs>
      < val>
        < object>this.txtLocAlt.getValue()</object>
      < /val>
    < /m>
  < /x>
  |>
  | name='AutoSecJudAlt'>
  < x>
    < m t='automarc'>
      < p>
        < object>this.this.getid()</object>
      < /p>
      < o>txtSecJudAlt</o>
      < pf>clients</pf>
      < fs>211h</fs>
      < val>
        < object>this.txtSecJudAlt.getValue()</object>
      < /val>
    < /m>
  < /x>
  |>
  | name='AutoTaraAlt'>
  < x>
    < m t='automarc'>
      < p>
        < object>this.this.getid()</object>
      < /p>
      < o>txtTaraAlt</o>
      < pf>clients</pf>
      < fs>211i</fs>
      < val>
        < object>this.txtTaraAlt.getValue()</object>
      < /val>
    < /m>
  < /x>
  |>
  | name='AutoCodPALt'>
  < x>
    < m t='automarc'>
      < p>
        < object>this.this.getid()</object>

```



166

```

</p>
<o>txtCodPALt</o>
<pf>clients</pf>
<fs>211z</fs>
<val>
  <object>this.txtCodPALt.getValue()</object>
</val>
<m>
<x>
</x>
</m>
< name='GetForm'>
<x>
  < m t='MultiLevelDetail'>
    <p>
      <object>this.this.getId()</object>
    </p>
    <o>FormDuplicate</o>
    <pre>clients</pre>
    < fld>< fld>
    < id>
      <object>this.rlb.getValue()</object>
      id>
    </lang>
      <object>this.lang.getText()</object>
    </lang>
    < opid>
    </>
  </m>
</x>
</>
</function>AddReader.AddReader.validateRegExpPanel( {AddReader.Macheta.message(Validate
)}< function>
  <function>AddReader.Busy.setbusy(false)</function>
  </>
  < opid>
  < m>
  <x>
  </x>
  < name='SetTable'>
  <x t='panelObjectTableM'>
    <p>
      <object>this.PanelTable.getText()</object>
    </p>
    <o>
      < object>this.ObjectTable.getText()</object>
    </o>
  </x>
  </>
  < Macheta>
  <Field856Ind1>
    < l>
      <val>Email</val>
      <data>0< data>
    </>
  </>
  </>

```

[Handwritten signature]



1168

```
<val>FTP</val>
<data>1< data>
  |>
  |>
  <val>Telnet</val>
  <data>2< data>
    |>
    |>
    <val>Dial-up</val>
    <data>3< data>
      |>
      |>
      <val>HTTP</val>
      <data>4< data>
        |>
        |>
        <val>Specificat la subcâmpul y</val>
        <data>7< data>
          |>
          |>
          <val>Nu există informa?ii</val>
          <data>#< data>
            |>
            |>
            Field856Ind1>
            Field856Ind2>
              |>
              <val>Resursa</val>
              <data>0< data>
                |>
                |>
                <val>Coperta principala</val>
                <data>8< data>
                  |>
                  |>
                  <val>Coper?i</val>
                  <data>9< data>
                    |>
                    |>
                    Field856Ind2>
                    Field856y>
                      |>
                      <val>privat</val>
                      <data>privat< data>
                        |>
                        |>
                        <val>public</val>
                        <data>public< data>
                          |>
                          |>
                          Field856y>
                          dataProvider>
                          xml>
```



REVENDICĂRI

1. Sistem de generare dinamică a interfețelor pentru aplicații de calculator, **caracterizat prin aceea că**, este format dintr-un sistem (1) hardware de stocare a datelor, care conține fișiere (3) sau baze (4) de date și fișierele (2) EBXML, un sistem (5) hardware de preluare și transmitere a datelor care conține un server (8) Java și/sau un server (9) HTTP și o stație (6) hardware client ce conține un computer (10) utilizator și o mașină (7) virtuală.
2. Procedeu de generare dinamică a interfețelor pentru aplicații de calculator cu ajutorul sistemului menționat la revendicarea 1, **caracterizat prin aceea că**, are următoarele etape: se preia informația din fișierele (2) EBXML stocate în sistemul (1) hardware de stocare a datelor, apoi sistemul (5) hardware de preluare și transmitere a datelor transmite informația preluată către stația (6) hardware client, apoi, la nivelul stației (6) hardware client, informația este preluată de mașina (7) virtuală și este interpretată funcție de zonele numite <components>, <events> sau <data provider>, apoi se generează elementele specifice interfeței (11) grafică de lucru afișată de computerul (10) utilizator și se furnizează date către computerul (10) utilizator pentru modelarea interfeței (11) grafică de lucru de către operator.
3. Sistem de generare dinamică a interfețelor pentru aplicații de calculator, **caracterizat prin aceea că**, fișierul (2) EBXML conține informațiile necesare generării interfeței (11) grafică de lucru de către mașina (7) virtuală și are următorul conținut:

```

<xml>
  <components>
    <PopUpWindow backgroundColor='9418965' borderAlpha='1' borderColor='9281423'
borderThicknessLeft='1' borderThicknessRight='1' borderThicknessTop='1' configDelete='false'
configDuplicate='false' creationPolicy='auto' eventsSource='xmlNode:AddReader'
headerHeight='14' height='600' id='AddReader' idPanel='13868' isPopUp='true'
modalTransparencyDuration='100' open='false' panelType='AddReader' title='Adăugare utilizator'
ver='1.1.2' verticalGap='0' width='760' x='225' y='167'>
      <Macheta dataProviderSource='xmlNode:Macheta' id='Macheta'></Macheta>
      <BusyIndicator height='100%' id='Busy' scale='true' skinClass='[class BusyIndicatorSkin]'
source='assets/animation1.swf' width='100%'>
        <VBox creationPolicy='auto' height='100%' id='vBoxAddReaderB' verticalScrollPosition='6'
width='100%'>
          <VBox creationPolicy='auto' height='100%' id='vBoxAddReader' width='100%'>
            <HBox creationPolicy='auto' direction='horizontal' height='0' id='hBoxHeader' width='0'>
              <Label color='734012' fieldId='-1' id='PanelTable' tabChildren='true' text='TabelReader'
visible='false'></Label>
              <Label color='734012' fieldId='-1' id='ObjectTable' tabChildren='true'
text='TableManagement' visible='false' x='78'></Label>
            </HBox>
          </VBox>
        </BusyIndicator>
      </PopUpWindow>
  </components>

```

```

<Label color='734012' fieldId='-1' id='cat' tabChildren='true' text='client' visible='false'
x='189'></Label>
<Label color='734012' fieldId='-1' id='prefixTable' tabChildren='true' text='clients'
visible='false' x='225'></Label>
<Label color='734012' fieldId='-1' id='lang' tabChildren='true' text='rou' visible='false'
width='160' x='267'></Label>
<Label color='734012' fieldId='-1' id='rib' tabChildren='true' text='0' visible='false'
x='429'></Label>
</HBox>
<FormDuplicate creationPolicy='auto' height='100%' id='FormDuplicate' label='Form'
width='100%' y='1'>
<Label fieldName='tm' height='0' id='txtcol' text='readers_marc' visible='false'
width='0'></Label>
<TabNavigator height='100%' width='100%'>
<HBox creationPolicy='auto' direction='horizontal' height='100%' label='Detaili'
width='100%'>
<VBox creationPolicy='auto' id='vBox1' width='100%'>
<HBox creationPolicy='auto' direction='horizontal' id='hBox1' width='100%'>
<VBox creationPolicy='auto' id='vBox2' width='100%'>
<VBox creationPolicy='auto' id='UM_100' label='Bloc 100' maxOccur='1'
width='100%'>
<BoxUnimarc borderStyle='solid' creationPolicy='auto' field='100' fieldName='fld'
id='Box100' title='100 Date de identificare' verticalGap='0' width='100%'>
<VBox creationPolicy='auto' id='vBox100' width='100%'>
<Form creationPolicy='auto' horizontalGap='0' id='frm100' paddingBottom='0'
paddingLeft='0' paddingRight='0' paddingTop='0' verticalGap='1' width='100%'>
<FormItem creationPolicy='auto' id='fi100a' label='CNP' labelWidth='150'
required='true' width='100%'>
<HBox creationPolicy='auto' direction='horizontal' field='a' fieldName='sub'
id='HBox100a' maxOccur='1' width='100%' x='164'>
<TextInput borderColor='16711680' borderStyle='inset' errorString='The
field is invalid.&#xA;The field is invalid.' eventsSource='xmlNode:txtCNP' fieldName='val'
focusThickness='2' height='20' id='txtCNP' regExp='CNP' selectionBeginIndex='4'
selectionEndIndex='4' width='100%'></TextInput>
</HBox>
</FormItem>
<FormItem creationPolicy='auto' id='fi100b' label='Tip act identitate'
labelWidth='150' width='100%' y='21'>
<HBox creationPolicy='auto' direction='horizontal' id='hboxSerieNumar'
x='164'>
<HBox creationPolicy='auto' direction='horizontal' id='hBox100b'>
<HBox creationPolicy='auto' direction='horizontal' field='b'
fieldName='sub' id='HBox100b' maxOccur='1' width='100%'>
<ComboBox arrowButtonWidth='22' defaultField='def'
dropdownWidth='50' fieldName='val' height='20' id='txtActIdentitate' labelField='val'
paddingLeft='5' paddingRight='5' selectedIndex='0' text='CI' width='55'></ComboBox>
</HBox>
</HBox>
<Label color='734012' fieldId='-1' id='lblSerie' tabChildren='true'
text='Serie' x='57'></Label>
<HBox creationPolicy='auto' direction='horizontal' id='hBox100c' x='92'>
<HBox creationPolicy='auto' direction='horizontal' field='c'
fieldName='sub' id='HBox100c' maxOccur='1' width='100%'>

```



SCREAM SRL

Handwritten signature

162

```

        <TextInput borderColor='16711680' borderStyle='inset'
errorString='Valoarea introdusă este invalidă.' fieldName='val' focusThickness='2' height='20'
id='txtSerie' regExp='SerieB' width='30'></TextInput>
    </HBox>
</HBox>
<Label color='734012' fieldId='-1' id='lbl100d' tabChildren='true' text='Nr'
x='124'></Label>
    <HBox creationPolicy='auto' direction='horizontal' id='hBox100d' x='142'>
        <HBox creationPolicy='auto' direction='horizontal' field='d'
fieldName='sub' id='HBox100d' maxOccur='1' width='100%'>
            <TextInput borderColor='16711680' borderStyle='inset'
errorString='Valoarea introdusă este invalidă.' fieldName='val' focusThickness='2' height='20'
id='txtNumar' regExp='NumarB' width='56'></TextInput>
                </HBox>
            </HBox>
        </HBox>
    </FormItem>
    <FormItem creationPolicy='auto' id='fi100e' label='Cetă?enie' labelWidth='150'
width='100%' y='42'>
        <HBox creationPolicy='auto' direction='horizontal' field='e' fieldName='sub'
id='HBox100e' maxOccur='1' width='100%' x='164'>
            <ComboBox arrowButtonWidth='22' defaultField='def'
dropdownwidth='100%' fieldName='val' height='20' id='txtCetatenie' labelField='val'
paddingLeft='5' paddingRight='5' selectedIndex='0' text='Roman' width='100%'></ComboBox>
                </HBox>
        </FormItem>
        <FormItem creationPolicy='auto' id='fi100z' label='Alte informa?ii de
identificare' labelWidth='150' width='100%' y='63'>
            <HBox creationPolicy='auto' direction='horizontal' field='z' fieldName='sub'
id='HBox100z' maxOccur='1' width='100%' x='164'>
                <AutoComplete aut='0' cornerRadius='0' fieldId='0' fieldName='val'
fontWeight='normal' id='txtAlte' labelField='val' leading='2' paddingLeft='0' paddingRight='0'
sourceSearch='url'
url='%24%24Application.application.getURL%28%29%24%24%3Fopt%3Dautocomplete%26p%
3Dclients%26f%3D100%26s%3Dz%26m%3D1%26r%3Ddv%26v%3D'
width='100%'></AutoComplete>
                    </HBox>
            </FormItem>
        </Form>
    </VBox>
</BoxUnimarc>
</VBox>
<VBox creationPolicy='auto' id='UM_200' maxOccur='1' width='100%' y='84'>
    <BoxUnimarc borderStyle='solid' creationPolicy='auto' field='200' fieldName='fld'
id='Box200' title='200 Name' verticalGap='0' width='100%'>
        <VBox creationPolicy='auto' id='vBox200a' width='100%'>
            <Form creationPolicy='auto' horizontalGap='0' id='f200' paddingBottom='0'
paddingLeft='0' paddingRight='0' paddingTop='0' verticalGap='1' width='100%'>
                <FormItem creationPolicy='auto' id='fi200a' label='Nume Prenume'
labelWidth='150' required='true' width='100%'>
                    <HBox creationPolicy='auto' direction='horizontal' field='a' fieldName='sub'
id='HBox200a' maxOccur='1' width='100%' x='164'>

```



```

<TextInput borderColor='16711680' borderStyle='inset' errorString='Acest
câmp este obligatoriu.' fieldName='val' focusThickness='2' height='20' id='txtName'
regExp='Mandatory' width='100%'></TextInput>
</HBox>
</FormItem>
<FormItem creationPolicy='auto' id='fi200b' label='Data na?terii'
labelWidth='150' required='true' width='100%' y='21'>
<HBox creationPolicy='auto' direction='horizontal' id='hBox200b1' x='164'>
<HBox creationPolicy='auto' direction='horizontal' id='hBox200b'>
<HBox creationPolicy='auto' direction='horizontal' field='b'
fieldName='sub' id='HBox200b' maxOccur='1' width='100%'>
<DateField borderColor='16711680' errorString='Campul Data nasterii
este obligatoriu' fieldId='0' fieldName='val' formatString='DD.MM.YYYY'
formatStringValue='YYYY-MM-DD' id='dfData' text='08.12.1977'
yearNavigationEnabled='true'></DateField>
</HBox>
</HBox>
<Label color='734012' fieldId='-1' id='lblSex' tabChildren='true' text='Sex'
x='90'></Label>
<HBox creationPolicy='auto' direction='horizontal' id='hBox200g' x='118'>
<HBox creationPolicy='auto' direction='horizontal' field='g'
fieldName='sub' id='HBox200g' maxOccur='5' width='100%'>
<RadioButtonGroup fieldName='val' id='sex'></RadioButtonGroup>
<RadioButton fontWeight='normal' groupName='sex' horizontalGap='5'
id='btnM' label='M' paddingBottom='2' paddingLeft='0' paddingRight='0' paddingTop='2'
repeatDelay='500' repeatInterval='35' selected='true' valueData='m' x='2'></RadioButton>
<RadioButton fontWeight='normal' groupName='sex' horizontalGap='5'
id='btnF' label='F' paddingBottom='2' paddingLeft='0' paddingRight='0' paddingTop='2'
repeatDelay='500' repeatInterval='35' valueData='f' x='38'></RadioButton>
</HBox>
</HBox>
</HBox>
</FormItem>
<FormItem creationPolicy='auto' id='fi200c' label='Locul na?terii'
labelWidth='150' width='100%' y='44'>
<HBox creationPolicy='auto' direction='horizontal' field='c' fieldName='sub'
id='HBox200c' maxOccur='1' width='100%' x='164'>
<AutoComplete aut='0' cornerRadius='0' fieldId='0' fieldName='val'
fontWeight='normal' id='txtLocNas' labelField='val' leading='2' paddingLeft='0' paddingRight='0'
sourceSearch='url'
url='%24%24Application.application.getURL%28%29%24%24%3Fopt%3Dautocomplete%26p%
3Dclients%26f%3D200%26s%3Dc%26m%3DI%26r%3DIdv%26v%3D'
width='100%'></AutoComplete>
</HBox>
</FormItem>
<FormItem creationPolicy='auto' id='fi200d' label='Na?ionalitate'
labelWidth='150' required='true' width='100%' y='63'>
<HBox creationPolicy='auto' direction='horizontal' id='hBox200d' x='164'>
<HBox creationPolicy='auto' direction='horizontal' id='hBox200d1'>
<HBox creationPolicy='auto' direction='horizontal' field='d'
fieldName='sub' id='HBox200d' maxOccur='1' width='100%'>

```



```

        <ComboBox      arrowButtonWidth='22'      defaultField='def
dropdownwidth='100%' fieldName='val' height='20' id='txtNatio' labelField='val' paddingLeft='5'
paddingRight='5' selectedIndex='0' text='Altele' width='100%'></ComboBox>
    </HBox>
    </HBox>
    <HBox creationPolicy='auto' direction='horizontal' id='hBox200e' x='102'>
        <HBox      creationPolicy='auto'      direction='horizontal'      field='e'
fieldName='sub' id='HBox200e' maxOccur='1' width='100%'>
            <CheckBox      fieldId='0'      fieldName='val'      fontWeight='normal'
horizontalGap='5'      id='chkRez'      label='Rezident'      paddingBottom='2'      paddingTop='2'
repeatDelay='500' repeatInterval='35'></CheckBox>
        </HBox>
    </HBox>
    </HBox>
    </FormItem>
    <FormItem      creationPolicy='auto'      id='fi200f'      label='Stare      civilă'
labelWidth='150' width='100%' y='84'>
        <HBox creationPolicy='auto' direction='horizontal' field='f' fieldName='sub'
id='HBox200f' maxOccur='1' width='100%' x='164'>
            <ComboBox      arrowButtonWidth='22'      defaultField='def
dropdownwidth='100%' fieldName='val' height='20' id='txtStCiv' labelField='val' paddingLeft='5'
paddingRight='5' selectedIndex='0' text='Căsătorit' width='100%'></ComboBox>
        </HBox>
    </FormItem>
    </Form>
    </VBox>
    </BoxUnimarc>
    </VBox>
    <VBox creationPolicy='auto' id='UM_500' maxOccur='1' width='100%' y='191'>
        <BoxUnimarc borderStyle='solid' creationPolicy='auto' field='500' fieldName='fld'
id='Box500' title='500 Informatii de Cont biblioteca' verticalGap='0' width='100%'>
            <VBox creationPolicy='auto' id='vBox500a' width='100%'>
                <Form creationPolicy='auto' horizontalGap='0' id='f500' paddingBottom='0'
paddingLeft='0' paddingRight='0' paddingTop='0' verticalGap='1' width='100%'>
                    <FormItem      creationPolicy='auto'      id='fi500a'      label='Barcode      utilizator'
labelWidth='150' required='true' width='100%'>
                        <HBox>
                            <HBox creationPolicy='auto' direction='horizontal' field='a' fieldName='sub'
id='HBox500a' maxOccur='1' width='100%' x='164'>
                                <TextInput borderColor='16711680' borderStyle='inset' errorString='Acest
câmp este obligatoriu.' fieldName='val' focusThickness='2' height='20' id='txtBarcode'
regExp='Mandatory' width='100%'></TextInput>
                            </HBox>
                            <Button      eventsSource='xmlNode:btnBarcode'      height='20'      id='btnBarcode'
label='Generează' x='198'></Button>
                        </HBox>
                    </FormItem>
                    <FormItem      creationPolicy='auto'      id='fi500b'      label='Număr      permis'
labelWidth='150' width='100%' y='21'>
                        <HBox creationPolicy='auto' direction='horizontal' field='b' fieldName='sub'
id='HBox500b' maxOccur='1' width='100%' x='164'>
                            <TextInput      borderStyle='inset'      fieldName='val'      focusThickness='2'
height='20' id='txtNrPermis' width='100%'></TextInput>
                        </HBox>
                    </FormItem>
                </Form>
            </VBox>
        </BoxUnimarc>
    </VBox>

```



[Handwritten signature]

```
</HBox>
</FormItem>
<FormItem creationPolicy='auto' id='fi500c' label='Număr contract'
labelWidth='150' required='true' width='100%' y='42'>
  <HBox creationPolicy='auto' direction='horizontal' field='c' fieldName='sub'
id='HBox500c' maxOccur='1' width='100%' x='164'>
    <TextInput borderColor='16711680' borderStyle='inset' errorString='Acest
câmp este obligatoriu.' fieldName='val' focusThickness='2' height='20' id='txtNrContract'
regExp='Mandatory' width='100%'></TextInput>
  </HBox>
</FormItem>
</Form>
</VBox>
</BoxUnimarc>
</VBox>
<VBox creationPolicy='auto' id='UM_205' maxOccur='1' width='100%' y='256'>
  <BoxUnimarc borderStyle='solid' creationPolicy='auto' field='205' fieldName='fld'
id='Box205' title='205 Informatii profesionale' verticalGap='0' width='100%'>
    <VBox creationPolicy='auto' id='vBox205' width='100%'>
      <Form creationPolicy='auto' horizontalGap='0' id='f205' paddingBottom='0'
paddingLeft='0' paddingRight='0' paddingTop='0' verticalGap='1' width='100%'>
        <FormItem creationPolicy='auto' id='fi205a' label='Profesie' labelWidth='150'
width='100%'>
          <HBox creationPolicy='auto' direction='horizontal' field='a' fieldName='sub'
id='HBox205a' maxOccur='1' width='100%' x='164'>
            <AutoComplete aut='0' cornerRadius='0' fieldId='0' fieldName='val'
fontWeight='normal' id='txtProfesie' labelField='val' leading='2' paddingLeft='0' paddingRight='0'
sourceSearch='url'
url='%24%24Application.application.getURL%28%29%24%24%3Fopt%3Dautocomplete%26p%
3Dclients%26f%3D205%26s%3Da%26m%3DI%26r%3Ddiv%26v%3D'
width='100%'></AutoComplete>
          </HBox>
        </FormItem>
        <FormItem creationPolicy='auto' id='fi205b' label='Nivel pregătire'
labelWidth='150' required='true' width='100%' y='19'>
          <HBox creationPolicy='auto' direction='horizontal' field='b' fieldName='sub'
id='HBox205b' maxOccur='1' width='100%' x='164'>
            <ComboBox arrowButtonWidth='22' defaultField='def'
dropdownwidth='100%' fieldName='val' height='20' id='txtPregatire' labelField='val'
paddingLeft='5' paddingRight='5' selectedIndex='0' text='Altele' width='100%'></ComboBox>
          </HBox>
        </FormItem>
        <FormItem creationPolicy='auto' id='fi205c' label='Locul de muncă'
labelWidth='150' width='100%' y='40'>
          <HBox creationPolicy='auto' direction='horizontal' field='c' fieldName='sub'
id='HBox205c' maxOccur='1' width='100%' x='164'>
            <AutoComplete aut='0' cornerRadius='0' fieldId='0' fieldName='val'
fontWeight='normal' id='txtLocMun' labelField='val' leading='2' paddingLeft='0' paddingRight='0'
regExp='Mandatory'
sourceSearch='url'
url='%24%24Application.application.getURL%28%29%24%24%3Fopt%3Dautocomplete%26p%
3Dclients%26f%3D205%26s%3Dc%26m%3DI%26r%3Ddiv%26v%3D'
width='100%'></AutoComplete>
          </HBox>
        </FormItem>
      </Form>
    </VBox>
  </BoxUnimarc>
</VBox>
```



158

```

</FormItem>
  <FormItem creationPolicy='auto' id='fi205g' label='Institu?ia de invă?ământ'
labelWidth='150' width='100%' y='59'>
    <HBox creationPolicy='auto' direction='horizontal' field='g' fieldName='sub'
id='HBox205g' maxOccur='1' width='100%' x='164'>
      <AutoComplete aut='0' cornerRadius='0' fieldId='0' fieldName='val'
fontWeight='normal' id='txtInstitutie' labelField='val' leading='2' paddingLeft='0' paddingRight='0'
sourceSearch='url'
url='%24%24Application.application.getURL%28%29%24%24%3Fopt%3Dautocomplete%26p%
3Dclients%26f%3D205%26s%3Dg%26m%3Dl%26r%3Didv%26v%3D'
width='100%'></AutoComplete>
    </HBox>
  </FormItem>
  <FormItem creationPolicy='auto' id='fi205d' label='Sec?ia' labelWidth='150'
width='100%' y='78'>
    <HBox creationPolicy='auto' direction='horizontal' field='d' fieldName='sub'
id='HBox205d' maxOccur='1' width='100%' x='164'>
      <AutoComplete aut='0' cornerRadius='0' fieldId='0' fieldName='val'
fontWeight='normal' id='txtSectie' labelField='val' leading='2' paddingLeft='0' paddingRight='0'
sourceSearch='url'
url='%24%24Application.application.getURL%28%29%24%24%3Fopt%3Dautocomplete%26p%
3Dclients%26f%3D205%26s%3Dd%26m%3Dl%26r%3Didv%26v%3D'
width='100%'></AutoComplete>
    </HBox>
  </FormItem>
  <FormItem creationPolicy='auto' id='fi205e' label='An studii' labelWidth='150'
width='100%' y='97'>
    <HBox creationPolicy='auto' direction='horizontal' field='e' fieldName='sub'
id='HBox205e' maxOccur='1' width='100%' x='164'>
      <AutoComplete aut='0' cornerRadius='0' fieldId='0' fieldName='val'
fontWeight='normal' id='txtAnStudiu' labelField='val' leading='2' paddingLeft='0' paddingRight='0'
sourceSearch='url'
url='%24%24Application.application.getURL%28%29%24%24%3Fopt%3Dautocomplete%26p%
3Dclients%26f%3D205%26s%3De%26m%3Dl%26r%3Didv%26v%3D'
width='100%'></AutoComplete>
    </HBox>
  </FormItem>
  <FormItem creationPolicy='auto' id='fi205f' label='Ocupa?ie' labelWidth='150'
width='100%' y='116'>
    <HBox creationPolicy='auto' direction='horizontal' field='f' fieldName='sub'
id='HBox205f' maxOccur='1' width='100%' x='164'>
      <AutoComplete aut='0' cornerRadius='0' fieldId='0' fieldName='val'
fontWeight='normal' id='txtOcupatie' labelField='val' leading='2' paddingLeft='0' paddingRight='0'
sourceSearch='url'
url='%24%24Application.application.getURL%28%29%24%24%3Fopt%3Dautocomplete%26p%
3Dclients%26f%3D205%26s%3Df%26m%3Dl%26r%3Didv%26v%3D'
width='100%'></AutoComplete>
    </HBox>
  </FormItem>
</Form>
</VBox>
</BoxUnimarc>
</VBox>

```

[Handwritten signature]



26-11-2012

```

<VBox creationPolicy='auto' id='UM_900' maxOccur='1' width='100%' y='393'>
  <BoxUnimarc borderStyle='solid' creationPolicy='auto' field='900' fieldName='fld'
id='Box900' title='900 Note' verticalGap='0' width='100%'>
    <VBox creationPolicy='auto' id='vBox900a' width='100%'>
      <Form creationPolicy='auto' horizontalGap='0' paddingBottom='0'
paddingLeft='0' paddingRight='0' paddingTop='0' verticalGap='1' width='100%'>
        <FormItem creationPolicy='auto' id='fi900a' label='Note generale'
labelWidth='150' width='100%'>
          <HBox creationPolicy='auto' direction='horizontal' field='a' fieldName='sub'
id='HBox900a' maxOccur='1' width='100%' x='164'>
            <TextArea fieldName='val' height='60' id='txtNote'
width='100%'></TextArea>
          </HBox>
        </FormItem>
      </Form>
    </VBox>
  </BoxUnimarc>
</VBox>
<VBox creationPolicy='auto' id='UM_905' maxOccur='1' width='100%' y='456'>
  <BoxUnimarc borderStyle='solid' creationPolicy='auto' field='905' fieldName='fld'
id='Box905' title='905 Formula de adresare' verticalGap='0' width='100%'>
    <VBox creationPolicy='auto' id='vBox905a' width='100%'>
      <Form creationPolicy='auto' horizontalGap='0' id='f905' paddingBottom='0'
paddingLeft='0' paddingRight='0' paddingTop='0' verticalGap='1' width='100%'>
        <FormItem creationPolicy='auto' id='fi905a' label='Formulă de adresare'
labelWidth='150' width='100%'>
          <HBox creationPolicy='auto' direction='horizontal' field='a' fieldName='sub'
id='HBox905a' maxOccur='1' width='100%' x='164'>
            <TextArea fieldName='val' height='60' id='txt905a'
width='100%'></TextArea>
          </HBox>
        </FormItem>
      </Form>
    </VBox>
  </BoxUnimarc>
</VBox>
<VBox>
  <VBox creationPolicy='auto' id='vBox210' width='100%' x='368'>
    <VBox creationPolicy='auto' id='UM_210' maxOccur='1' repeatDefault='1'
width='100%'>
      <BoxUnimarc borderStyle='solid' creationPolicy='auto' field='210' fieldName='fld'
id='Box210' title='210 Adresa principala (de rezidenta)' verticalGap='0' width='100%'>
        <VBox creationPolicy='auto' id='VBox210' width='100%'>
          <Form creationPolicy='auto' horizontalGap='0' id='f210' paddingBottom='0'
paddingLeft='0' paddingRight='0' paddingTop='0' verticalGap='1' width='100%'>
            <FormItem creationPolicy='auto' id='fi210a' label='Adresă' labelWidth='150'
width='100%'>
              <VBox creationPolicy='auto' id='VBox210a' maxOccur='3' width='100%'
x='164'>
                <HBox creationPolicy='auto' direction='horizontal' field='a' fieldName='sub'
id='HBox210a' maxOccur='3' width='100%'>
                  <TextInput borderStyle='inset' duplicateParent='AddReader.VBox210a'
fieldName='val' focusThickness='2' height='20' id='txtAdresa' width='100%'></TextInput>
                </HBox>
              </VBox>
            </FormItem>
          </Form>
        </VBox>
      </BoxUnimarc>
    </VBox>
  </VBox>

```



SC SCREAM SRL

```

</HBox>
</VBox>
</FormItem>
<FormItem creationPolicy='auto' id='fi210g' label='Localitate'
labelWidth='150' width='100%' y='21'>
  <HBox creationPolicy='auto' direction='horizontal' field='g' fieldName='sub'
id='HBox210g' maxOccur='1' width='100%' x='164'>
    <AutoComplete aut='0' cornerRadius='0' fieldId='0' fieldName='val'
fontWeight='normal' id='txtLoc' labelField='val' leading='2' paddingLeft='0' paddingRight='0'
sourceSearch='url'
url='%24%24Application.application.getURL%28%29%24%24%3Fopt%3Dautocomplete%26p%
3Dclients%26f%3D210%26s%3Dg%26m%3Dl%26r%3Didv%26v%3D'
width='100%'></AutoComplete>
  </HBox>
</FormItem>
<FormItem creationPolicy='auto' id='fi210h' label='Sector/Jude?'
labelWidth='150' width='100%' y='40'>
  <HBox creationPolicy='auto' direction='horizontal' field='h' fieldName='sub'
id='HBox210h' maxOccur='1' width='100%' x='164'>
    <AutoComplete aut='0' cornerRadius='0' fieldId='0' fieldName='val'
fontWeight='normal' id='txtSecJud' labelField='val' leading='2' paddingLeft='0' paddingRight='0'
sourceSearch='url'
url='%24%24Application.application.getURL%28%29%24%24%3Fopt%3Dautocomplete%26p%
3Dclients%26f%3D210%26s%3Dh%26m%3Dl%26r%3Didv%26v%3D'
width='100%'></AutoComplete>
  </HBox>
</FormItem>
<FormItem creationPolicy='auto' id='fi210l' label='?ara' labelWidth='150'
width='100%' y='59'>
  <HBox creationPolicy='auto' direction='horizontal' field='l' fieldName='sub'
id='HBox210l' maxOccur='1' width='100%' x='164'>
    <AutoComplete aut='0' cornerRadius='0' fieldId='0' fieldName='val'
fontWeight='normal' id='txtTara' labelField='val' leading='2' paddingLeft='0' paddingRight='0'
sourceSearch='url'
url='%24%24Application.application.getURL%28%29%24%24%3Fopt%3Dautocomplete%26p%
3Dclients%26f%3D210%26s%3Dl%26m%3Dl%26r%3Didv%26v%3D'
width='100%'></AutoComplete>
  </HBox>
</FormItem>
<FormItem creationPolicy='auto' id='fi210z' label='Cod Po?tal'
labelWidth='150' width='100%' y='78'>
  <HBox creationPolicy='auto' direction='horizontal' field='z' fieldName='sub'
id='HBox210z' maxOccur='1' width='100%' x='164'>
    <AutoComplete aut='0' cornerRadius='0' fieldId='0' fieldName='val'
fontWeight='normal' id='txtCodP' labelField='val' leading='2' paddingLeft='0' paddingRight='0'
sourceSearch='url'
url='%24%24Application.application.getURL%28%29%24%24%3Fopt%3Dautocomplete%26p%
3Dclients%26f%3D210%26s%3Dz%26m%3Dl%26r%3Didv%26v%3D'
width='100%'></AutoComplete>
  </HBox>
</FormItem>
</Form>
</VBox>

```

MS

```

<FormItem creationPolicy='auto' id='fi211z' label='Cod Po?tal'
labelWidth='150' width='100%' y='78'>
  <HBox creationPolicy='auto' direction='horizontal' field='z' fieldName='sub'
id='HBox211z' maxOccur='1' width='100%' x='164'>
    <AutoComplete aut='0' cornerRadius='0' fieldId='0' fieldName='val'
fontWeight='normal' id='txtCodPALt' labelField='val' leading='2' paddingLeft='0' paddingRight='0'
sourceSearch='url'
url='%24%24Application.application.getURL%28%29%24%24%3Fopt%3Dautocompleto%26p%
3Dclients%26f%3D211%26s%3Dz%26m%3Dl%26r%3Didv%26v%3D'
width='100%'></AutoComplete>
  </HBox>
</FormItem>
</Form>
</VBox>
</BoxUnimarc>
</VBox>
<VBox creationPolicy='auto' id='UM_700' maxOccur='1' width='100%' y='198'>
  <BoxUnimarc borderStyle='solid' creationPolicy='auto' field='700' fieldName='fld'
id='Box700' title='700 Date de contact' verticalGap='0' width='100%'>
    <VBox creationPolicy='auto' id='vBox700' width='100%'>
      <Form creationPolicy='auto' horizontalGap='0' id='f700' paddingBottom='0'
paddingLeft='0' paddingRight='0' paddingTop='0' verticalGap='1' width='100%'>
        <FormItem creationPolicy='auto' id='fi700a' label='Telefon' labelWidth='150'
width='100%'>
          <VBox creationPolicy='auto' id='VBox700a' maxOccur='3' width='100%'
x='164'>
            <HBox creationPolicy='auto' direction='horizontal' field='a' fieldName='sub'
id='hBox700a' width='100%'>
              <TextInput borderStyle='inset' duplicateParent='AddReader.VBox700a'
fieldName='val' focusThickness='2' height='20' id='txtTel' regExp='Telefon'
width='100%'></TextInput>
            </HBox>
          </VBox>
        </FormItem>
        <FormItem creationPolicy='auto' id='fi700b' label='Fax' labelWidth='150'
width='100%' y='21'>
          <VBox creationPolicy='auto' id='VBox700b' maxOccur='3' x='164'>
            <HBox creationPolicy='auto' direction='horizontal' field='b' fieldName='sub'
id='HBox700b' maxOccur='3' width='100%'>
              <TextInput borderStyle='inset' duplicateParent='AddReader.VBox700b'
fieldName='val' focusThickness='2' height='20' id='txtFax' regExp='Telefon'
width='100%'></TextInput>
            </HBox>
          </VBox>
        </FormItem>
        <FormItem creationPolicy='auto' id='fi700c' label='Email' labelWidth='150'
width='100%' y='42'>
          <VBox creationPolicy='auto' id='VBox700c' maxOccur='3' x='164'>
            <HBox creationPolicy='auto' direction='horizontal' field='c' fieldName='sub'
id='HBox700c' maxOccur='3' width='100%'>
              <TextInput borderStyle='inset' duplicateParent='AddReader.VBox700c'
fieldName='val' focusThickness='2' height='20' id='txtEmail' regExp='Email'
width='100%'></TextInput>
            </HBox>
          </VBox>
        </FormItem>
      </Form>
    </BoxUnimarc>
  </VBox>

```



SC SCREAM SRL

Handwritten signature

```

</HBox>
</VBox>
</FormItem>
</Form>
</VBox>
</BoxUnimarc>
</VBox>
<VBox creationPolicy='auto' id='UM_505' maxOccur='1' width='100%' y='263'>
  <BoxUnimarc borderStyle='solid' creationPolicy='auto' field='505' fieldName='fld'
id='Box505' title='505 Clasificare/ Categorie/ Datare ' verticalGap='0' width='100%'>
    <VBox creationPolicy='auto' id='vBox505' width='100%'>
      <Form creationPolicy='auto' horizontalGap='0' id='f505' paddingBottom='0'
paddingLeft='0' paddingRight='0' paddingTop='0' verticalGap='1' width='100%'>
        <FormItem creationPolicy='auto' id='fi505a' label='Clasă utilizator'
labelWidth='150' required='true' width='100%'>
          <HBox creationPolicy='auto' direction='horizontal' field='a' fieldName='sub'
id='HBox505a' maxOccur='1' width='100%' x='164'>
            <ComboBox arrowButtonWidth='22' defaultField='def'
dropdownwidth='100%' fieldName='val' height='20' id='txtClasaCit' labelField='val'
paddingLeft='5' paddingRight='5' selectedIndex='0' text='Bibliotecar'
width='100%'></ComboBox>
          </HBox>
        </FormItem>
        <FormItem creationPolicy='auto' id='fi505b' label='Data inscrierii'
labelWidth='150' width='100%' y='21'>
          <HBox creationPolicy='auto' direction='horizontal' field='b' fieldName='sub'
id='HBox505b' maxOccur='1' width='100%' x='164'>
            <DateField color='0' disabledColor='0' enabled='false' fieldId='0'
fieldName='val' formatString='DD.MM.YYYY' formatStringValue='YYYY-MM-DD'
id='dfDataInscrierii' text='17.06.2011' yearNavigationEnabled='true'></DateField>
          </HBox>
        </FormItem>
        <FormItem creationPolicy='auto' id='fi505c' label='Stare cont'
labelWidth='150' required='true' width='100%' y='44'>
          <HBox creationPolicy='auto' direction='horizontal' field='c' fieldName='sub'
id='HBox505c' maxOccur='1' width='100%' x='164'>
            <ComboBox arrowButtonWidth='22' defaultField='def'
dropdownwidth='100%' fieldName='val' height='20' id='txtStareCont' labelField='val'
paddingLeft='5' paddingRight='5' selectedIndex='0' text='Activ' width='104'></ComboBox>
          </HBox>
        </FormItem>
        <FormItem creationPolicy='auto' id='505d' label='Stare permis'
labelWidth='150' required='true' width='100%' y='65'>
          <HBox creationPolicy='auto' direction='horizontal' field='d' fieldName='sub'
id='HBox505d' maxOccur='1' width='100%' x='164'>
            <ComboBox arrowButtonWidth='22' defaultField='def'
dropdownwidth='100%' fieldName='val' height='20' id='txtStarePermis' labelField='val'
paddingLeft='5' paddingRight='5' selectedIndex='0' text='Expirat' width='104'></ComboBox>
          </HBox>
        </FormItem>
        <FormItem creationPolicy='auto' id='505e' label='Ultima vizare a permisului'
labelWidth='150' width='100%' y='86'>

```



K

```

<FormHeading id='fh856' label='856 Acces electronic' labelWidth='30'
tabChildren='true' width='111'></FormHeading>
<HBox id='HBox856Hbox' width='100%'>
  <VBox id='VBox856Vbox1' width='100%'>
    <FormItem creationPolicy='auto' id='fi856f' label='Nume f' labelWidth='100'
width='100%' y='21'>
      <VBox creationPolicy='auto' id='VBox856f' maxOccur='10' repeatDefault='1'
width='100%' x='114'>
        <HBox creationPolicy='auto' direction='horizontal' field='f' fieldName='sub'
id='HBox856f' width='100%' x='114'>
          <TextInput borderStyle='inset' duplicateParent='AddArticle.VBox856f'
editable='false' fieldName='val' focusThickness='2' height='22' id='txt856f'
width='100%'></TextInput>
        </HBox>
      </VBox>
    </FormItem>
    <FormItem creationPolicy='auto' id='fi856q' label='Mime type q'
labelWidth='100' width='100%' y='21'>
      <HBox creationPolicy='auto' direction='horizontal' field='q' fieldName='sub'
id='HBox856q' width='100%' x='114'>
        <TextInput borderStyle='inset' duplicateParent='AddArticle.VBox856q'
editable='false' fieldName='val' focusThickness='2' height='22' id='txt856q'
width='100%'></TextInput>
      </HBox>
    </FormItem>
    <FormItem creationPolicy='auto' id='fi856s' label='Dimensiune fier s'
labelWidth='100' width='100%' y='21'>
      <VBox creationPolicy='auto' id='VBox856s' maxOccur='10' repeatDefault='1'
width='100%' x='114'>
        <HBox creationPolicy='auto' direction='horizontal' field='s' fieldName='sub'
id='HBox856s' width='100%' x='114'>
          <TextInput borderStyle='inset' duplicateParent='AddArticle.VBox856s'
editable='false' fieldName='val' focusThickness='2' height='22' id='txt856s'
width='100%'></TextInput>
        </HBox>
      </VBox>
    </FormItem>
    <FormItem creationPolicy='auto' id='fi856z' label='Note z' labelWidth='100'
width='100%' y='21'>
      <VBox creationPolicy='auto' id='VBox856z' maxOccur='10' repeatDefault='1'
width='100%' x='114'>
        <HBox creationPolicy='auto' direction='horizontal' field='z' fieldName='sub'
id='HBox856z' width='100%' x='114'>
          <TextInput borderStyle='inset' duplicateParent='AddArticle.VBox856z'
fieldName='val' focusThickness='2' height='22' id='txt856z' width='100%'></TextInput>
        </HBox>
      </VBox>
    </FormItem>
  </VBox>
  <FormItem creationPolicy='auto' id='fi856Ind1' label='Indicator 1'
labelWidth='100' required='true' width='100%' y='21'>

```

Handwritten signature

```

<HBox creationPolicy='auto' direction='horizontal' id='VBox856Ind1'
maxOccur='1' width='100%' x='114'>
  <ComboBox arrowButtonWidth='22'
dataProviderSource='xmlNode:Field856Ind1' dropdownwidth='100%' fieldName='ind1' height='20'
id='Field856Ind1' labelField='val' paddingLeft='5' paddingRight='5' width='100%'></ComboBox>
</HBox>
</FormItem>
<FormItem creationPolicy='auto' id='fi856Ind2' label='Indicator 2'
labelWidth='100' required='true' width='100%' y='21'>
  <HBox creationPolicy='auto' direction='horizontal' id='VBox856Ind2'
maxOccur='1' width='100%' x='114'>
    <ComboBox arrowButtonWidth='22'
dataProviderSource='xmlNode:Field856Ind2' dropdownwidth='100%' fieldName='ind2' height='20'
id='Field856Ind2' labelField='val' paddingLeft='5' paddingRight='5' width='100%'></ComboBox>
    </HBox>
  </FormItem>
  <FormItem creationPolicy='auto' id='fi856y' label='Tip acces' labelWidth='100'
required='true' width='100%' y='21'>
    <HBox creationPolicy='auto' direction='horizontal' field='y' fieldName='sub'
id='VBox856y' maxOccur='1' width='100%' x='114'>
      <ComboBox arrowButtonWidth='22'
dataProviderSource='xmlNode:Field856y' dropdownwidth='100%' fieldName='val' height='20'
id='Field856y' labelField='val' paddingLeft='5' paddingRight='5' width='100%'></ComboBox>
    </HBox>
  </FormItem>
  <FormItem creationPolicy='auto' id='fi856i' label='Tip i' labelWidth='100'
width='100%' y='21'>
    <HBox creationPolicy='auto' direction='horizontal' field='i' fieldName='sub'
id='HBox856i' width='100%' x='114'>
      <TextInput borderStyle='inset' duplicateParent='AddArticle.VBox856i'
editable='false' fieldName='val' focusThickness='2' height='22' id='txt856i'
width='100%'></TextInput>
    </HBox>
  </FormItem>
</VBox>
<VBox>
  <HBox creationPolicy='auto' direction='horizontal' field='d' fieldName='sub'
id='HBox856ui' width='100%' x='114'>
    <Image eventsSource='xmlNode:Imag' fieldName='val' height='85' id='Imag'
width='200'></Image>
  </HBox>
</VBox>
</HBox>
<FormItem creationPolicy='auto' id='fi856d' label='Cale d' labelWidth='100'
width='100%' y='21'>
  <VBox creationPolicy='auto' id='VBox856d' maxOccur='10' repeatDefault='1'
width='100%' x='114'>
    <HBox creationPolicy='auto' direction='horizontal' field='d' fieldName='sub'
id='HBox856d' width='100%' x='114'>
      <TextInput borderStyle='inset' duplicateParent='AddArticle.VBox856d'
editable='false' fieldName='val' focusThickness='2' height='22' id='txt856d'
width='100%'></TextInput>
    </HBox>
  </VBox>
</FormItem>

```

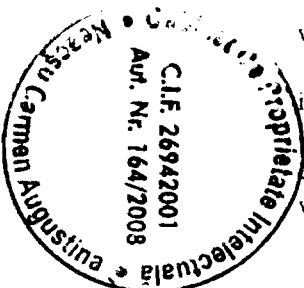

SC SCREAM SRL

Handwritten signature

```

</VBox>
</FormItem>
<FormItem creationPolicy='auto' id='fi856u' label='URL u' labelWidth='100'
width='100%' y='21'>
  <HBox creationPolicy='auto' direction='horizontal' field='u' fieldName='sub'
id='HBox856u' width='100%' x='114'>
    <TextInput borderStyle='inset' duplicateParent='AddArticle.VBox856u'
editable='false' fieldName='val' focusThickness='2' height='22' id='txt856u'
width='100%'></TextInput>
  </HBox>
</FormItem>
<FormItem creationPolicy='auto' id='fi856but' labelWidth='100' width='100%'
y='21'></FormItem>
</Form>
<HBox horizontalAlign='center' id='hboxBut' width='100%'>
  <Button eventsSource='xmlNode:btnSel' height='20' id='btnSel' label='Aduagă'
x='316'></Button>
  <Button eventsSource='xmlNode:btnEdit' height='20' id='btnEdit' label='Editează'
x='316'></Button>
  <Button eventsSource='xmlNode:btnDel' height='20' id='btnDel' label='?terge'
x='316'></Button>
</HBox>
</VBox>
</BoxUnimarc>
</VBox>
</VBox>
</VBox>
</TabNavigator>
</FormDuplicate>
</VBox>
<HBox creationPolicy='auto' direction='horizontal' height='25' horizontalAlign='center'
id='hBoxButton' width='100%' y='524'>
  <Button enabled='false' eventsSource='xmlNode:btnAdd' height='20' id='btnAdd'
label='Aduagă' width='85' x='198'></Button>
  <Button eventsSource='xmlNode:btnQuit' height='20' id='btnQuit' label='Renun?ă'
width='80' x='285'></Button>
  <Label color='734012' fieldId='-1' id='LabelSpace' tabChildren='true' width='100'
x='367'></Label>
  <Button enabled='false' eventsSource='xmlNode:Legitimatie' height='20' id='Legitimatie'
label='Legitima?ie' tabChildren='false' width='90' x='469'></Button>
</HBox>
</VBox>
</BusyIndicator>
</PopUpWindow>
</components>
<ItemRender></ItemRender>
<events>
  <AddReader>
  <creationComplete>
  <switch menu='parent'>
  <function>this.this.getWindows(&apos;Legitimatie&apos;)</function>
  <function>this.this.getWindows(&apos;FileManager&apos;)</function>
  <function>Application.socket.sendMessage(AddReader.Macheta.getCetatenie)</function>

```



Handwritten signature or initials.

```

<function>Application.socket.sendMessage(AddReader.Macheta.getStarePermis)</function>
  <function>Application.socket.sendMessage(AddReader.Macheta.getStareCont)</function>
  <function>Application.socket.sendMessage(AddReader.Macheta.getStCiv)</function>

<function>Application.socket.sendMessage(AddReader.Macheta.getActIdentitate)</function>
  <function>Application.socket.sendMessage(AddReader.Macheta.getNatio)</function>
  <function>Application.socket.sendMessage(AddReader.Macheta.getPregatire)</function>
  <function>Application.socket.sendMessage(AddReader.Macheta.getClasaCit)</function>
</switch>
</creationComplete>
<keyUp>
  <switch menu='parent'>
    <function>this.this.validateRegExpPanel({this.Macheta.message(Validators)})</function>
  </switch>
</keyUp>
</AddReader>
<btnSel>
  <click>
    <switch menu='parent'>
      <function>this.this.openWindows('FileManager')</function>
      <function>FileManager.File.setproductID({this.rlb.getValue()})</function>
      <function>FileManager.File.setcat({this.prefixTable.getValue()})</function>
      <function>FileManager.File.setpanelRefresh('AddReader')</function>
      <function>FileManager.File.init({this.rlb.getValue()})</function>
    </switch>
  </click>
</btnSel>
<btnEdit>
  <click>
    <switch menu='parent'>
      <function>this.this.openWindows('FileManager')</function>
      <function>FileManager.File.setproductID({this.rlb.getValue()})</function>
      <function>FileManager.File.setcat({this.prefixTable.getValue()})</function>
      <function>FileManager.File.setpanelRefresh('AddReader')</function>
      <function>FileManager.File.init({this.rlb.getValue()})</function>
    </switch>
  </click>
</btnEdit>
<btnDel>
  <click>
    <switch menu='parent'>
      <function>this.FormDuplicate.deleteBoxUnimarcButton(_EVENT)</function>
    </switch>
  </click>
</btnDel>
<txtCNP>
  <focusOut>
    <switch menu='parent'>

<function>AddReader.dfData.setSelectedDate({AddReader.txtCNP.getDataFromCNP()})</function>
n>
  <function>AddReader.txtCNP.setSex(AddReader.btnM.AddReader.btnF)</function>

```

```
<function>AddReader.txtCNP.checkValidityCNP('AddReader.txtTara')</function>
```

```
</switch>
```

```
</focusOut>
```

```
</txtCNP>
```

```
<Img>
```

```
<click>
```

```
<switch menu='parent'>
```

```
<function>Informations_1.ManageImage.openID({this.rlb.getValue()})</function>
```

```
<function>Informations_1.ManageImage.browseFile('AddReader.Poza')</function>
```

```
</switch>
```

```
</click>
```

```
</Img>
```

```
<Imag>
```

```
<click>
```

```
<switch menu='parent'>
```

```
<function>this.Imag.openURL(_EVENT)</function>
```

```
</switch>
```

```
</click>
```

```
<valueChange>
```

```
<switch menu='parent'>
```

```
<function>this.Imag.concatDomain(_EVENT)</function>
```

```
</switch>
```

```
</valueChange>
```

```
</Imag>
```

```
<Imgb>
```

```
<click>
```

```
<switch menu='parent'>
```

```
<function>Informations_1.ManageImage.openID({this.rlb.getValue()})</function>
```

```
<function>Informations_1.ManageImage.browseFile('AddReader.Poza')</function>
```

```
</switch>
```

```
</click>
```

```
</Imgb>
```

```
<Image>
```

```
<click>
```

```
<switch menu='parent'>
```

```
<function>this.this.openWindows('Informations_1')</function>
```

```
<function>Informations_1.ManageImage.setdefaultObject('AddReader.Poza')</function>
```

```
<function>Informations_1.ManageImage.openID({AddReader.rlb.getValue()})</function>
```

```
</switch>
```

```
</click>
```

```
</Image>
```

```
<btnAdd>
```

```
<click>
```

```
<switch menu='parent'>
```

```
<function>Application.socket.sendMessage(AddReader.Macheta.Validation)</function>
```

```

</switch>
</click>
</btnAdd>
<btnBarcode>
<click>
  <switch menu='parent'>
    <function>Application.socket.sendMessage(AddReader.Macheta.GenBarcode)</function>
  </switch>
</click>
</btnBarcode>
<btnQuit>
<click>
  <switch menu='parent'>
    <function>AddReader.AddReader.removeWindow()</function>
  </switch>
</click>
</btnQuit>
<Legitimatie>
<click>
  <switch menu='parent'>
    <function>this.this.openWindows(&apos;Legitimatie&apos;)</function>
    <function>Legitimatie.rlb.setText({AddReader.rlb.getValue()})</function>
    <function>Application.socket.sendMessage(Legitimatie.Macheta.Refresh856)</function>
    <function>Application.socket.sendMessage(Legitimatie.Macheta.GetUserInfo)</function>
  </switch>
</click>
</Legitimatie>
</events>
<dataProvider>
<Macheta>
  <l name='Validation'>
    <x>
      <in t='clientsCheckValidity'>
        <rid>
          <object>this.rlb.getValue()</object>
        </rid>
        <val>
          <object>this.this.concatString(['&apos;100a~e^^CNP$$&apos;:{this.txtCNP.getValue()}.&apos;##500a~e^^Barcode
          utilizator$$&apos;:{this.txtBarcode.getValue()}.&apos;##500b~e^^Număr
          permis$$&apos;:{this.txtNrPermis.getValue()}.&apos;##500c~e^^Număr
          contract$$&apos;:{this.txtNrContract.getValue()}.&apos;##&apos;:]</object>
        </val>
        <extra>
          <|>
            <function>Application.socket.analyzeMessage({AddReader.Macheta.message(SetTable)})</function>
            <function>AddReader.FormDuplicate.getUnimarc(&apos;InsertMarc&apos;)</function>
            <function>AddReader.AddReader.removeWindow()</function>
          </|>
        </extra>
      </in>
    </x>
  </l>
</Macheta>
</dataProvider>

```



SC SCREAM SRL

Handwritten signature

MS

```

    x>
  |>
<l name='Validators'>
  <l>
    <l id='txtCNP,txtName,txtBarcode,txtNrContract'>
      <valid>
        <function>this.btnAdd.setenabled(true)</function>
      </valid>
      <invalid>
        <function>this.btnAdd.setenabled(false)</function>
      </invalid>
    </l>
  </l>
  <l name='GenBarcode'>
    <x>
      <m t='clientsNewBarcode'>
        <p>
          <object>this.this.getid()</object>
        </p>
        <o>FormDuplicate</o>
        <pref>*</pref>
        <suf>*</suf>
        <len>*</len>
      </m>
    </x>
  </l>
  <l name='Refresh856'>
    <x>
      <m t='MultiLevelDetail'>
        <p>
          <object>this.this.getid()</object>
        </p>
        <o>FormDuplicate</o>
        <id>
          <object>this.rlb.getValue()</object>
        </id>
        <lang>
          <object>this.lang.gettext()</object>
        </lang>
        <opid></opid>
        <fld>856</fld>
        <pre>clients</pre>
      </m>
    </x>
  </l>
  <l name='getCetatenie'>
    <x>
      <m t='autoconf'>
        <p>
          <object>this.this.getid()</object>
        </p>
        <o>txtCetatenie</o>

```



Handwritten signature or initials.

```

<t>List</t>
<c></c>
<f1>biblioteca</f1>
</f2>cititori</f2>
</f3>liste</f3>
</f4>Cetatenie</f4>
</f5></f5>
<val></val>
</m>
</x>
</l>
<l name='getActIdentitate'>
<x>
<m t='autoconf'>
<p>
<object>this.this.getid()</object>
</p>
<o>txtActIdentitate</o>
<t>List</t>
<c></c>
<f1>biblioteca</f1>
</f2>cititori</f2>
</f3>liste</f3>
</f4>Tip act de identitate</f4>
</f5></f5>
<val></val>
</m>
</x>
</l>
<l name='getNatio'>
<x>
<m t='autoconf'>
<p>
<object>this.this.getid()</object>
</p>
<o>txtNatio</o>
<t>List</t>
<c></c>
<f1>biblioteca</f1>
</f2>cititori</f2>
</f3>liste</f3>
</f4>Nationalitate</f4>
</f5></f5>
<val></val>
</m>
</x>
</l>
<l name='getStCiv'>
<x>
<m t='autoconf'>
<p>
<object>this.this.getid()</object>
</p>

```



```

<o>txtStCiv</o>
<t>List</t>
<c></c>
<f1>biblioteca</f1>
<f2>cititori</f2>
<f3>liste</f3>
<f4>Stare civila</f4>
<f5>< f5>
<val>< val>
<m>
<x>
<l>
<l name='getPregatire'>
<x>
<m t='autoconf'>
<p>
<object>this.this.getid()</object>
</p>
<o>txtPregatire</o>
<t>List</t>
<c></c>
<f1>biblioteca</f1>
<f2>cititori</f2>
<f3>liste</f3>
<f4>Nivel pregatire</f4>
<f5>< f5>
<val>< val>
<m>
<x>
<l>
<l name='getClasaCit'>
<x>
<m t='autoconf'>
<p>
<object>this.this.getid()</object>
</p>
<o>txtClasaCit</o>
<t>List</t>
<c></c>
<f1>biblioteca</f1>
<f2>cititori</f2>
<f3>liste</f3>
<f4>Clasa cititor</f4>
<f5>< f5>
<val>< val>
<m>
<x>
<l>
<l name='getStareCont'>
<x>
<m t='autoconf'>
<p>
<object>this.this.getid()</object>

```



Handwritten signature

```

<p>
<o>txtStareCont</o>
<t>List</t>
<c></c>
<f1>biblioteca</f1>
<f2>cititori</f2>
<f3>liste</f3>
<f4>Stare cont</f4>
<f5></f5>
<val></val>
<m>
<x>
|>
| name='getStarePermis'>
<x>
<m t='autoconf'>
<p>
<object>this.this.getid()</object>
</p>
<o>txtStarePermis</o>
<t>List</t>
<c></c>
<f1>biblioteca</f1>
<f2>cititori</f2>
<f3>liste</f3>
<f4>Stare permis</f4>
<f5></f5>
<val></val>
<m>
<x>
|>
| name='AutoAlte'>
<x>
<m t='automarc'>
<p>
<object>this.this.getid()</object>
</p>
<o>txtAlte</o>
<pf>clients</pf>
<fs>100z</fs>
<val>
<object>this.txtAlte.getValue()</object>
</val>
<m>
<x>
|>
| name='AutoLocNas'>
<x>
<m t='automarc'>
<p>
<object>this.this.getid()</object>
</p>
<o>txtLocNas</o>

```



UP

```

    <pf>clients</pf>
  </fs>200c</fs>
  <val>
    <object>this.txtLocNas.getValue()</object>
  </val>
  <m>
<x>
|>
| name='AutoProfesie'>
|x>
  <m t='automarc'>
    <p>
      <object>this.this.getid()</object>
    </p>
    <o>txtProfesie</o>
    <pf>clients</pf>
    </fs>205a</fs>
    <val>
      <object>this.txtProfesie.getValue()</object>
    </val>
    <m>
<x>
|>
| name='AutoLocMun'>
|x>
  <m t='automarc'>
    <p>
      <object>this.this.getid()</object>
    </p>
    <o>txtLocMun</o>
    <pf>clients</pf>
    </fs>205c</fs>
    <val>
      <object>this.txtLocMun.getValue()</object>
    </val>
    <m>
<x>
|>
| name='AutoInstitutie'>
|x>
  <m t='automarc'>
    <p>
      <object>this.this.getid()</object>
    </p>
    <o>txtInstitutie</o>
    <pf>clients</pf>
    </fs>205d</fs>
    <val>
      <object>this.txtInstitutie.getValue()</object>
    </val>
    <m>
<x>
|>

```



Handwritten signature or initials.

```

· l name='AutoSectie'>
· x>
  <m t='automarc'>
    <p>
      <object>this.this.getid()</object>
    </p>
    <o>txtSectie</o>
    <pf>clients</pf>
    <fs>205e</fs>
    <val>
      <object>this.txtSectie.getValue()</object>
    </val>
  </m>
· x>
· l>
· l name='AutoAnStudiu'>
· x>
  <m t='automarc'>
    <p>
      <object>this.this.getid()</object>
    </p>
    <o>txtAnStudiu</o>
    <pf>clients</pf>
    <fs>205f</fs>
    <val>
      <object>this.txtAnStudiu.getValue()</object>
    </val>
  </m>
· x>
· l>
· l name='AutoOcupatie'>
· x>
  <m t='automarc'>
    <p>
      <object>this.this.getid()</object>
    </p>
    <o>txtOcupatie</o>
    <pf>clients</pf>
    <fs>205g</fs>
    <val>
      <object>this.txtOcupatie.getValue()</object>
    </val>
  </m>
· x>
· l>
· l name='AutoLoc'>
· x>
  <m t='automarc'>
    <p>
      <object>this.this.getid()</object>
    </p>
    <o>txtLoc</o>
    <pf>clients</pf>

```

```

</fs>210g</fs>
<val>
  <object>this.txtLoc.getValue()</object>
</val>
</m>
</x>
</l>
<l name='AutoSecJud'>
  <x>
    <mt='automarc'>
      <p>
        <object>this.this.getid()</object>
      </p>
      <o>txtSecJud</o>
      <pf>clients</pf>
      </fs>210h</fs>
      <val>
        <object>this.txtSecJud.getValue()</object>
      </val>
    </m>
  </x>
</l>
<l name='AutoTara'>
  <x>
    <mt='automarc'>
      <p>
        <object>this.this.getid()</object>
      </p>
      <o>txtTara</o>
      <pf>clients</pf>
      </fs>210i</fs>
      <val>
        <object>this.txtTara.getValue()</object>
      </val>
    </m>
  </x>
</l>
<l name='AutoCodP'>
  <x>
    <mt='automarc'>
      <p>
        <object>this.this.getid()</object>
      </p>
      <o>txtCodP</o>
      <pf>clients</pf>
      </fs>210z</fs>
      <val>
        <object>this.txtCodP.getValue()</object>
      </val>
    </m>
  </x>
</l>
<l name='AutoLocAlt'>

```



[Handwritten signature]

```

<x>
  <m t='automarc'>
    <p>
      <object>this.this.getid()</object>
    </p>
    <o>txtLocAlt</o>
    <pf>clients</pf>
    <fs>211g</fs>
    <val>
      <object>this.txtLocAlt.getValue()</object>
    </val>
  </m>
</x>
</l>
<l name='AutoSecJudAlt'>
  <x>
    <m t='automarc'>
      <p>
        <object>this.this.getid()</object>
      </p>
      <o>txtSecJudAlt</o>
      <pf>clients</pf>
      <fs>211h</fs>
      <val>
        <object>this.txtSecJudAlt.getValue()</object>
      </val>
    </m>
  </x>
</l>
<l name='AutoTaraAlt'>
  <x>
    <m t='automarc'>
      <p>
        <object>this.this.getid()</object>
      </p>
      <o>txtTaraAlt</o>
      <pf>clients</pf>
      <fs>211l</fs>
      <val>
        <object>this.txtTaraAlt.getValue()</object>
      </val>
    </m>
  </x>
</l>
<l name='AutoCodPALt'>
  <x>
    <m t='automarc'>
      <p>
        <object>this.this.getid()</object>
      </p>
      <o>txtCodPALt</o>
      <pf>clients</pf>
      <fs>211z</fs>

```



Handwritten signature

```

    <val>
      <object>this.txtCodPAIt.getValue()</object>
    </val>
  </m>
</x>
</l>
<l name='GetForm'>
  <x>
    <mt='MultiLevelDetail'>
      <p>
        <object>this.this.getid()</object>
      </p>
      <o>FormDuplicate</o>
      <pre>clients</pre>
      <fld>< fld>
      <id>
        <object>this.rlb.getValue()</object>
      </id>
      <lang>
        <object>this.lang.gettext()</object>
      </lang>
      <opid>
      </>
    </function>AddReader.AddReader.validateRegExpPanel({ AddReader.Macheta.message(Validato
  )});</function>
      <function>AddReader.Busy.setbusy(false)</function>
    </l>
  </opid>
  </m>
</x>
</l>
<l name='SetTable'>
  <x t='panelObjectTableM'>
    <p>
      <object>this.PanelTable.gettext()</object>
    </p>
    <o>
      <object>this.ObjectTable.gettext()</object>
    </o>
  </x>
</l>
</Macheta>
</field856Ind1>
</l>
  <val>Email</val>
  <data>0</data>
</l>
  <val>FTP</val>
  <data>1</data>
</l>
</l>

```



Handwritten signature

```

<val>Telnet</val>
<data>2</data>
</l>
</l>
<val>Dial-up</val>
<data>3</data>
</l>
</l>
<val>HTTP</val>
<data>4</data>
</l>
</l>
<val>Specificat la subcâmpul y</val>
<data>7</data>
</l>
</l>
<val>Nu există informa?ii</val>
<data>#</data>
</l>
</l>
<Field856Ind1>
<Field856Ind2>
</l>
<val>Resursa</val>
<data>0</data>
</l>
</l>
<val>Coperta principala</val>
<data>8</data>
</l>
</l>
<val>Coper?i</val>
<data>9</data>
</l>
</l>
<Field856Ind2>
<Field856y>
</l>
<val>privat</val>
<data>privat</data>
</l>
</l>
<val>public</val>
<data>public</data>
</l>
</l>
<Field856y>
</dataProvider>
</xml>

```



Handwritten signature

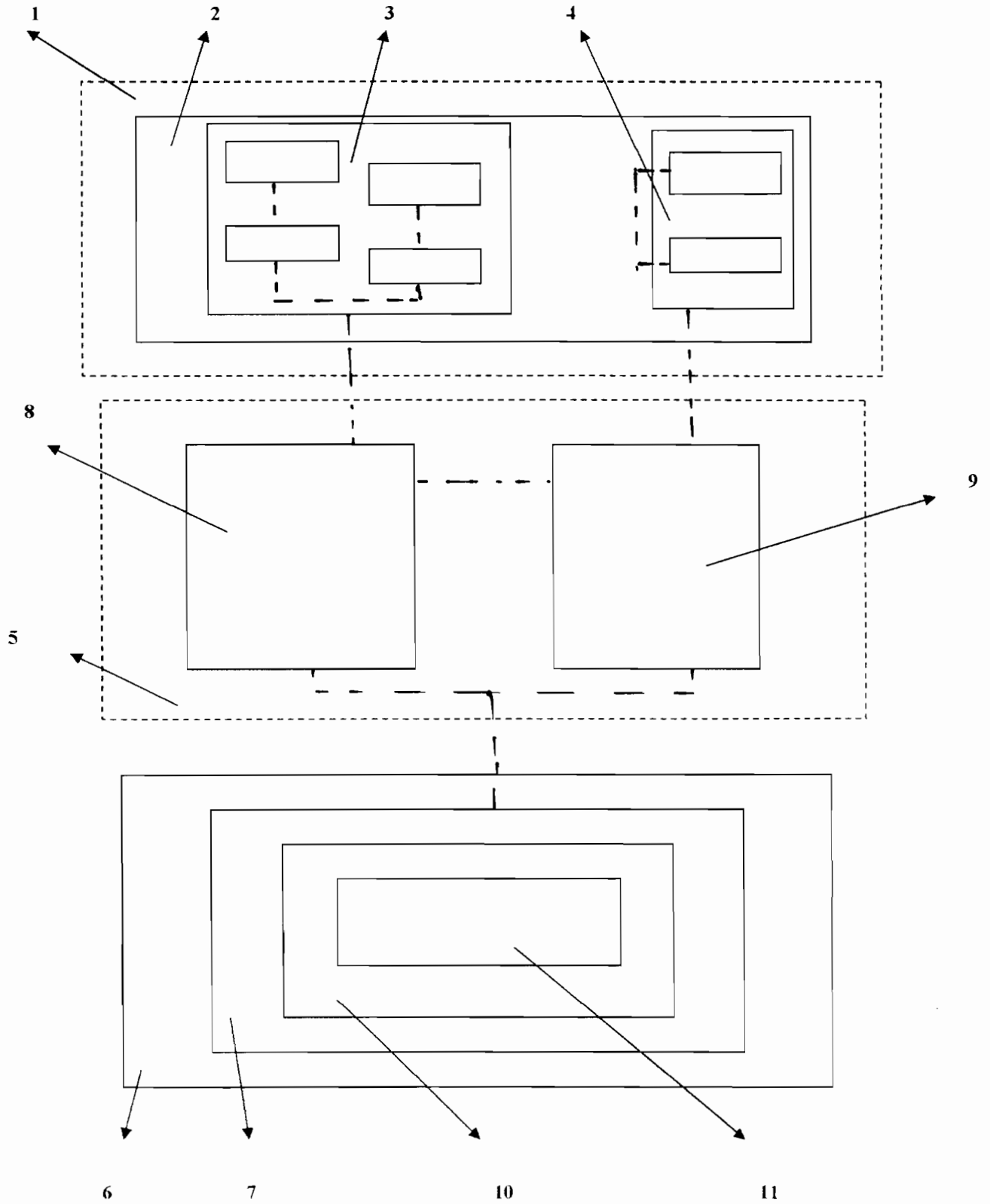

Fig. 1

SC SCREAM SRL

Handwritten signature



Detalii		Reserve	
CNP *	2890917319329	Adresă	
Tip act identitate	CI Serie mm Nr 123456	Localitate	
Cetățenie	Roman	Sector/Județ	
Alte informații de identi...		Tara	
Nume Prenume *	Sandra	Cod Postal	
Data nașterii *	17.09.1989 Sex M F	Adresă alternativă	
Locul nașterii		Localitate	
Naționalitate *	Roman Rezident	Sector/Județ	
Stare civilă	Necăsătorit	Tară	
Barcode utilizator *	123456	Cod Postal	
Număr permis		Telefon	
Număr contract *	1	Fax	
Profesie		Email	
Nivel pregătire *	Liceale	Clasă utilizator *	Bibliotecar
Locul de muncă		Data înscrierii	09.01.2012
Instituția de învățământ		Stare cont *	Activ
Secția		Stare permis *	Inscris
An studii		Ultima vizare a permisu...	09.01.2012
Ocupație		Nume girant	
Note generale		CNP	

Formulă de adresare

Modifică Resuță Legitimăție

Fig. 2



133

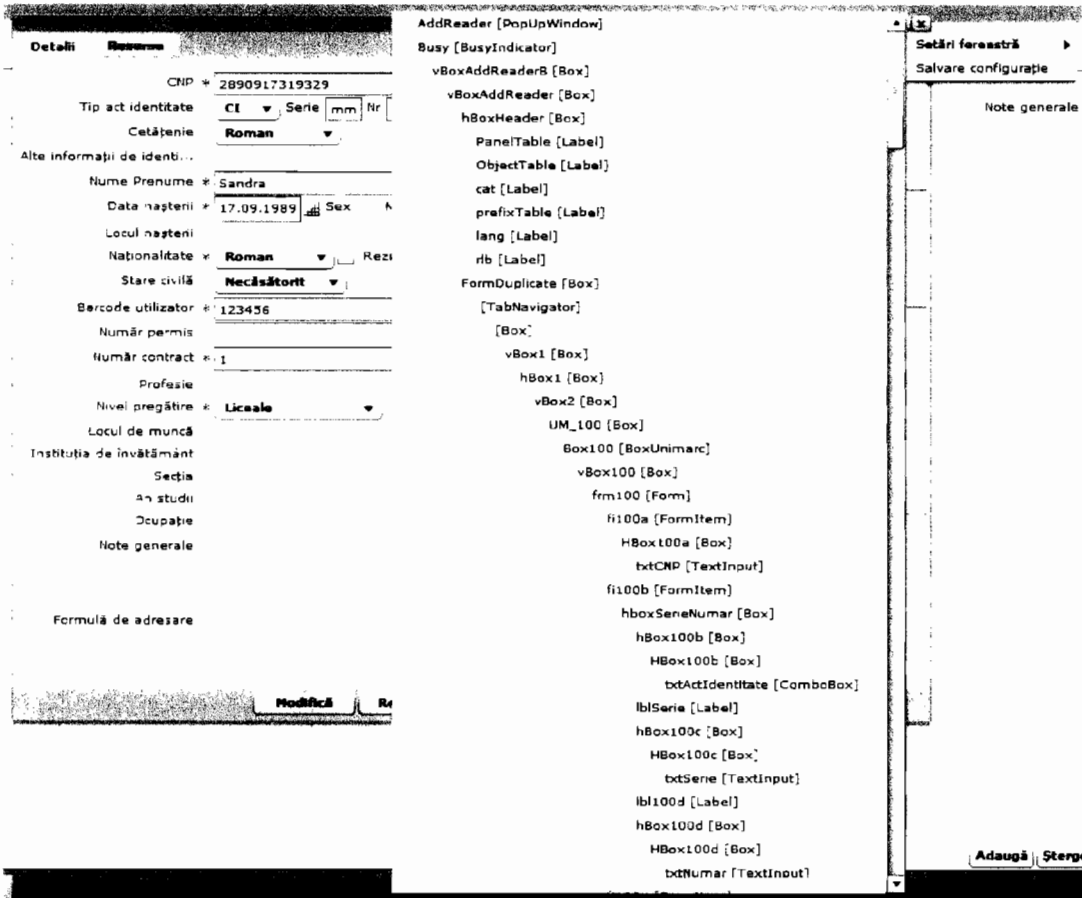

Fig. 3



132

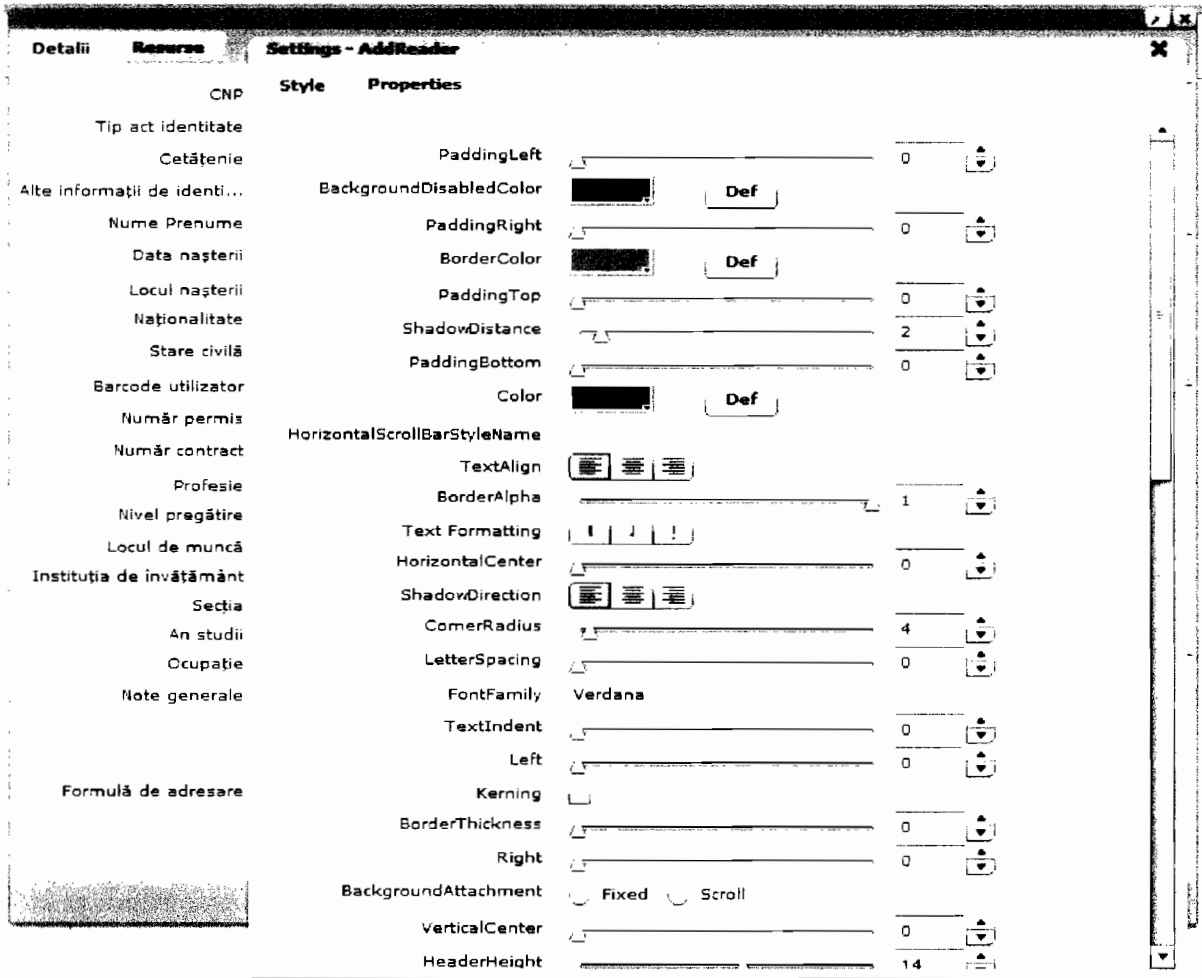

Fig. 4



CR